Guernsey
BREEDERS' JOURNAL

1980 National Young Farmer and Youth Award Winners

2268-48106-5999
SERIAL PROCESSING DEPT
UNIV MICROFILMS INT
300 N ZEEB RD
ANN ARBOR MI 48106
*****

IN THIS ISSUE

Board Highlights — May, 1980
1979 Gold Star Breeders & Herds
1980 Fair Dates
"This Dairy Business" — regular feature of interest to all dairymen

THIS IS OUR 70th ANNIVERSARY THANKS TO YOU

June 1980

WANT TO USE THE TOP PTI SIRES IN THE BREED?

+299

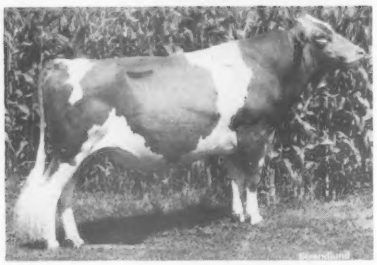

7G1038 Olympic View **B MAVERICK**
1/80 USDA: PD +1158M +52F +149$ 93%Rpt
PDT: +1.99 92% Rpt PTI: +299 93%Rpt

+222

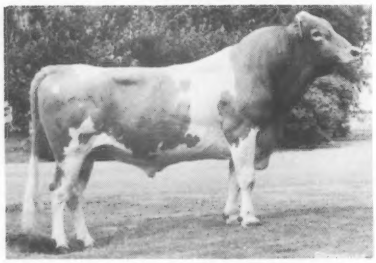

7G1030 Falcon's Wistar **PATRICIAN**
1/80 USDA: PD +1109M +41F +131$ 79%Rpt
PDT: +0.22 79%Rpt PTI: +222 79%Rpt

+192

7G142 Welcome Wistars **FANCY**
1/80 USDA: PD + 886M +26F + 95$ 87%Rpt
PDT: +1.59 79%Rpt PTI: +192 85%Rpt

Select Sires has 5 of the top 15!

+270

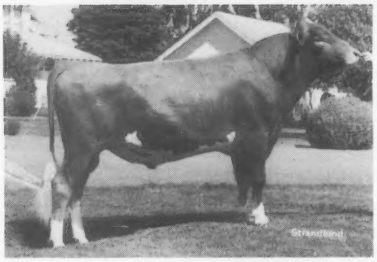

7G1036 Western Glow Wistar **PREMIER**
1/80 USDA: PD +1078M +59F +154$ 84%Rpt
PDT: +0.49 84%Rpt PTI: +270 84%Rpt

+195

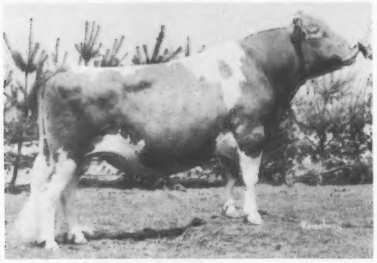

7G529 Kellogg **CHIEF'S BILLY**
1/80 USDA: PD + 830M +35F +104$ 87%Rpt
PDT: +1.06 75%Rpt PTI: +195 84%Rpt

Production Type Indexes (PTI) as calculated by AGCC provide a good ranking of bulls siring both production and type. No other stud has as many sires over +190 PTI as Select Sires. To take advantage of the largest selection of bulls that sire both production and type, contact your authorized SELECT SIRES supplier.

NATIONAL ASSOCIATION ANIMAL BREEDERS NAAB Know Your Semen Supplier

CSS

AWB-Burlington, Wash.
CVBA-Logan, Utah
ETABA-Knoxville, Tenn.
MABC-Miss. State, Miss.
COBA-Col., Ohio, Tyler, Tex.

SELECT SIRES

ECB-Waupun, Wis.
KABA-Louisville, Ky.
TABA-Brentwood, Tenn.
VANC-Rocky Mount, Va.
MABC-East Lansing, Mich.

PRAIRIE STATE-Hampshire, Ill.

SELECT SIRES, INC., 11740 - U.S. 42, PLAIN CITY, OH 43064 614/873-4683

. . . just what the name implies.

Dam & Daughter Consigned

to Southern Quality Sale

July 25, 1980 **Salisbury, N.C., Fairgrounds**

Dam: Dardenellas Bonus Svetlana (VG-84)

1979 & 80 *Elite* Cow

11/79 COW INDEX: +856M +26F +93$ 33%Rpt
2-02 15030 680 305–2x DHIR
3-04 13292 520 236–3x DHIR, in prog. Proj. 305–3xAct: 16035M & 602F
Due August 3 to Dardenella Success FAUST

Her Sire: Edisto Farms Favorites BONUS
1/80 USDA: PD +1208M +33F +126$ 89%Rpt PDT: +.70 77%/PTI: +225 86%

Her Dam: Mileys Betty

5-06	15290	690	305–2x DHIR	6-06	15920	629	305–2x DHIR
7-08	14670	673	305–2x DHIR	8-11	12360	559	305–2x DHIR

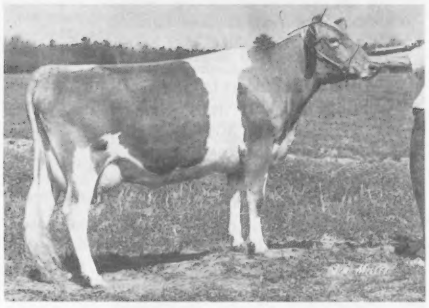

"Svetlana" is from the Sunny Family & related to:

Mileys Sabe

1979 & 80 *Elite* Cow
11/79 CI: +942M +55F +140$ 45%Rpt
4-10 *24230 *1189 365–2x DHIR
*Nat'l Class Leader, 5thM, 3rdF, when made
Dam: Mileys Sunny, First Gold ★ Star Matron

Daughter: Dardenellas Faust Sabrina

2nd Sr Hfr Calf, S.C. State Fair Jr Show & Orangeburg Co., 1979
4th Sr Hfr Calf, S.C. State Fair, Open, 1979
Due to Dardenellas Fayvor RASCAL about sale time

Sabrina's Sire:
Dardenella Success FAUST

Sabrina's Paternal Granddam:
Dardenellas Fern

4-10 19960 795 305–2x DHIR
5-09 *20990 771 305–3x DHIR
*Nat'l Class Leader, 7thM, when made

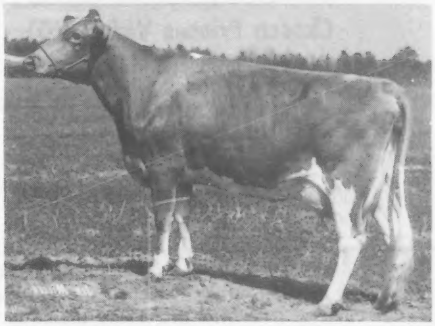

Dardenella Guernseys

301 south to Hwy 70, first paved road to right

Steve L. & Emma
Lovelace and Family

Route 7 - Box 420
Orangeburg, SC 29115

Ph: (803) 534-5989

CHEDCO FARM

– Established 1922 –

FOR THE 16th CONSECUTIVE YEAR GOLD STAR BREEDER

December, 1979, Herd Lactation Average
13430M & 655F on 42 Cows
36 Cows Classified with 83.7 Average

JANET FAMILY

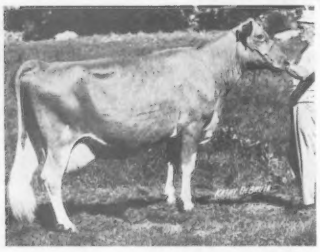

Chedco Actors Janet (VG)

Total production to date:
148,195M & 8063F in 3680 days
8-03 16120 837 305–2x DHIR
4 daughters in the herd
Calved 4-15-80 with a heifer
by Housleys Dari FAYVOR

HOLLYHOCK FAMILY

Chedco Nances Holly (VG)

Total production to date:
145,865M & 6071F in 3269 days
9-00 17960 701 305–2x DHIR
2 daughters in the herd
Calved 3-15-80 with a heifer
by Housleys Dari FAYVOR

VICKY FAMILY

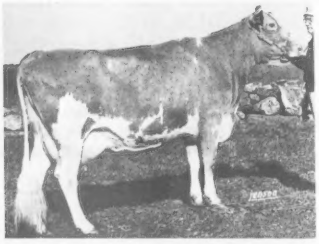

Chedco Princes Vicky (VG)

Total production to date:
83431M & 4096F in 1928 days
3-07 15100 708 305–2x DHIR
2 daughters in the herd
Calved 11-8-79 with a heifer
by Western Glow DARIMOST
Due 12-4-80 to Clovelly TOP HORNET

PAM FAMILY

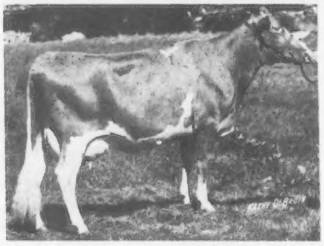

Chedco Princes Pam (VG)

Total production to date:
106,977M & 5233F in 2613 days
5-01 14370 707 305–2x DHIR
Calved 9-19-79 with a heifer
by Housleys Dari FAYVOR
Due 11-18-80 to Dari FAYVOR

We believe that to remain in the "top echelon," year after year, through the decades, it is necessary to keep looking into the future, which sometimes means making sacrifices in the present. For example, the above four cows are all past their prime and presently produce below herd average; but they are proven producers and reproducers. Their minus effect on the present herd average will be greatly outweighed by the plus effect their offspring will have on the herd in the future.

C. E. COTTING, Owner
294 Washington St.
Boston, Mass. 02108

Federal Accredited No. 100024
State Bang's Free No. 20
ANDREW C. WARNER, Herd Manager
Telephone: 838-2861
Area Code 617

GOLDEN GUERNSEY

ROUTE 62
BERLIN, MASS. 01503

ROLAND B. PLUMMER, Herdsman
Telephone: 838-2445

Index of Advertisers

Agri-Graphics, Ltd. — Ill. 691
American Breeders Service — Wis. 742
Bell Lane Dispersal — Ill. 702
Butler Hill Guernseys — S.C. 752
California Polytechnic State University — Calif. 694
Candylane Dairy — Calif. 692
Chedco Farm — Mass. 682
Chestnut Ridge Farm — Ohio 754
Clearbranch Farm — Ga. 746, 747
Clover Jack Guernseys — Calif. 693
Crown Stone Farm — Md. 754
Dan-Ba-Lee Farm — Ind. 699
Dardenella Guernseys — S.C. 681
Dewberry Farm — Texas 756
Eastern Al Cooperative, Inc. — N.Y. 753
Fairview Guernsey Farm — Wis. 756
Falcon's Flight Farms — Conn. 743
Farm and Sire Directory — N.H. 750, 751
Fauver Hill Farm — Wis. 696
Franlee Farms — N.Y. 752
Guernglow Guernsey Farm — Iowa .752
Guernsey Breeders' Journal — N.H. 750, 751
Guernsey Cattle Breeders Assoc. of Ontario, Ontario, Canada 748
Kajo Dairy — Ill. 700, 701
Ken Vial Photography — Calif. 691
Lyndale Farms — S.C. 687
Merryman Co., The — Md. ....IV Cover
Mid-South Fair — Tenn. 748
Myrtledale Farm — S.C. 687
Nells Glow Guernseys — Calif. 695
New York State Breeders' Co-op, Inc. — N.Y. 744
Olympic View Farm — Wash. 698
Ontario Guernsey Classic — Ontario, Canada 748
Pennsylvania All-American Dairy Show — Pa. 745
Piney Lane Farm — Pa. .....III Cover
Select Sires, Inc. — Ohio ..... II Cover
Southern Quality Sale — N.C. 749
Toles Photography — N.Y. 691
Tri-State Breeders Cooperative — Wis. 748
Veguita Guernseys — N.M. 697
Wern Farms — Wis. 755

Commercial Advertisers' Index

Allied Mills, Inc. 764
Edwards Agri-Supply, Inc. 722
Spalding Laboratories 722
Sunbeam Corporation 723
Underwood and Associates 725
Vigortone Products 721

Francis L. Fulton

FRANCIS L. Fulton, 66, died March 15, in Livingston, Texas. Many Guernsey breeders will remember him as Western Pennsylvania GBA fieldman. Francis worked for the Pennsylvania GBA from 1942–1952.

Born in Russellville, Pa., Francis Fulton grew up on a farm in Chester County. After graduating from Penn State in 1937, he started a purebred herd for John S. Crocker, Canton. He was herdsman at Liseter Farm, Newtown Square, and after the sale of the Liseter herd he became manager of Broadhurst Scudder Farms, Trenton, New Jersey.

Henry Jenner

HENRY JENNER, 79, owner of Scattered Acres Farm, Ridgefarm, Ill., passed away of coronary heart disease on March 22. He had entered the hospital on March 21.

Henry managed Kenfleur Farms, Danville, Ill., from 1927 to 1947, and had been living on his Scattered Acres Farm since 1947. A devout Guernsey breeder and AGCC member for many years, Henry showed in a number of states and attended many sales.

He is survived by his wife Ruth; one son, Bill; and five grandchildren. His daughter Marilyn preceded him in death in 1969.

Henry's Guernsey friends join us in extending sympathy to the family.

Dr. Lantis Ratcliff

DR. LANTIS RATCLIFF, 60, Extension dairyman and ruminant nutritionist for the University of Arkansas Cooperative Extension Service, died May 1 in a local hospital after a brief illness. From 1951 to 1955 he was an assistant professor at the University of Arkansas, Fayetteville. While there he coached the only Arkansas dairy judging team to win the national event. From 1946 to 1951 he was an instructor at Mississippi State University.

Dr. Ratcliff is survived by his wife Delle Phillips Ratcliff; two sons, Lantis Wayne Ratcliff of Little Rock, and William Rodney Ratcliff of Tulsa, Okla.; three grandchildren; three brothers; and three sisters.

At the May
Board Meeting
it was voted to add
Best Three Females, any age,
to the All-American Contest in 1980.

APPLICATION FOR TRANSFER in the Herd Register of The American Guernsey Cattle Club

Herd Register No. _____ Name of Animal _____

I HEREBY CERTIFY that on the _____ day of _____ 19 ____ I sold the above Guernsey
(The date of sale is the day the Purchaser and the Seller agree on terms of the sale)

A. G. C. C. Owner No. _____ TO _____ ☐ Check if junior breeder

of _____
Street, R. R. or Box No. City or Town State Zip Code

I authorize the transfer of ownership of this animal on the books of The American Guernsey Cattle Club and certify that the sketch, or tattoo, on the animal's Certificate of Registration agrees with the animal sold by me.

Important . . . . Note when *your* cattle are sold to young breeders! Prospective Junior buyers constantly search for progressive Guernsey breeders who will help them develop a herd. Fieldmen want to keep in contact with new buyers and breeders and need your assistance in only checking the ☒.

GUERNSEY BREEDERS' JOURNAL

IN THIS ISSUE

JUNE, 1980

Vol. 145—No. 6

FEATURES

686 Focus on Youth — By Randy W. Mohr
690 Official Classes and Base Birth Dates
703 A Look Our Competitive Challenge — By Jack Dendel
704 Highlights from May, 1980 Board Meeting
706 1979 Gold Star Breeders and Gold Star Herds
708 Laurence Rainey
709 1980 Fair Dates
712 Official AGCC Judges List for 1980
714 The 1980 All-American Program
716 Outstanding Young Guernsey Farmer Awards for 1980
717 Outstanding Guernsey Youth Awards for 1980
726 17th Kentucky National Guernsey Show and Sale — By Robert E. Jones
728 Walnut Ridge Dispersal — By Ed Wright
729 New York State Spring Classic and N.Y. & Finger Lakes Calf Sale
729 Ohio Spring Calf and Production Sale — By Ed Wright
730 Western Michigan Spring Heifer Sale — By Ed Wright
730 California State Sale
731 Pacific Northwest Spring Classic and Youth Sale
732 Minnesota Blue Ribbon Calf Sale
734 Meetings
739 Georgia Spring Dairy Show

DEPARTMENT INDEX

683 Index of Advertisers
685 Class Leaders: Graysmarsh Prim, Maxvales T H Cicely, Smithfield Hornet Gabrieleno, Mileys Sherry, Olympic View J Champagne, Kelsos Choices Charmaine and Migreran Prince Hope.
691 Cattle Movements
691 Type Traits Appraisal Schedule
716 Junior Guernsey Breeders
720 This Dairy Business
733 New Reserved Prefixes
740 Young Sire Identification
757 Official DHIR Production Records

THE COVER

Outstanding Young Guernsey Farmer and Outstanding Guernsey Youth Award winners at the 1980 National Convention, Rochester, Minnesota. See pages 716—717 for the details.

Subscription Price: United States $6.00 per year and 3 years for $15.00
Outside United States $7.00 per year. Microfilm subscriptions available.

CLOSING DATE FOR ADVERTISING COPY — 5th of the month preceding.
(Each issue is mailed eight days before date of publication)
Second Class postage paid at Peterborough, New Hampshire

Guernsey Breeders' Journal (ISSN 0017—5110) is published Monthly on the 16th of each month by The American Guernsey Cattle Club, 70 Main Street, Peterborough, New Hampshire 03458. Publication No. 231120.

MEMBER OF THE DAIRY BREED GROUP. Director of Commercial Advertising and Sales: Anne Pierson, R.D. 1, Box 528A, Apalachin, N.Y. 13732. Phone: 607—687-5327.

Any address changes should be sent to Guernsey Breeders' Journal
70 Main St., Peterborough, N. H. 03458 — Tel. 603—924-3344

The American Guernsey Cattle Club

70 Main St., Peterborough, N.H. 03458
Tel. 603—924-3344

OFFICERS AND BOARD OF DIRECTORS
PRESIDENT
Russell J. Wirt, Maple Leaf Farm, Lewiston, Minn. 55952. Tel. 507—523-3723. Dist. 9 '84.
1st VICE-PRESIDENT
Ray Orisio, Lone Palm Guernseys, 2608 Ave. 199, Tulare, Calif. 93274. Tel. 209—686-0883. Dir.-at.-Large '82.
2nd VICE-PRESIDENT
Norman P. McClelland, Shamrock Farms Company, 2228 North Black Canyon Highway, Phoenix, Ariz. 85009. Tel. 602—272-6721. Dir.-at-Large '80.
Max L. Dawdy, Executive Sec.-Treas.
Kenneth A. Brighton, Attorney. Tel. 603—924-3361.
BOARD OF DIRECTORS
Alvin C. Basse, Guernsey Grove Farm. S70 W16050 W. Janesville Rd., Muskego, Wis. 53150. Tel. 414—422-0315. Dist. 6 '81.
Jack Dendel, Dendel's Orchards Farm, R. 5, Allegan, Mich. 49010. Tel. 616—673-4317. Dir.-at-Large '84.
Myron Erdman, Myown Guernsey Farm, Chenoa, Ill. 61726. Tel. 815—692-3090. Dist. 7 '80.
George W. Fowler, Butler Hill Farm, R. 5, Box 249, Saluda, S. C. 29138. Tel. 803—445-8273. Dist. 4 '83.
Myron W. Lancaster, Olympic View Farm, R. 4, Box 320, Sequim, Wash. 98382. Tel. 206—683-4879. Dist. 10 '84.
J. Jene Mungle, Mungle's Guernsey Farms, Atoka, Okla. 74525. Tel. 405—889-3478. Dist. 8 '82.
C. Eugene Phillips, Geana Farm, 11839 Banning Rd., Mount Vernon, Ohio 43050. Tel. 614—397-8267. Dist. 5 '83.
Bernard Pralle, Fauver Hill Farm, 9416 US 16, Onalaska, Wis. 54650. Tel. 608—783-2856. Dir.-at-Large '83.
Seth K. Schnebly, Crown Stone Farm, R. 1, Clear Spring, Md. 21722. Tel. 301—842-2525. Dist. 3 '82.
Carroll L. Ward, Jr., Lay Laine Farm, P.O. Box 146, Astatula, Fla. 32705. Tel. 904—343-3328. Dir.-at-Large '81.
Frank L. Wiley, Franlee Farms, Victor, N.Y. 14564. Tel. 716—924-2655. Dist. 1 '81.
Nelson E. Witmer, East Malta Farms, R.D. 1, Dalmatia, Pa. 17017. Tel. 717—758-2551. Dist. 2 '80.
(Year indicates Board term expiration.)

ADMINISTRATION
Max L. Dawdy, Executive Sec.-Treas.
COMPTROLLER
Ervin F. Diamond
DATA PROCESSING
Linda L. Abbott, Director
James E. Bingham, Assistant Director
GUERNSEY BREEDERS' JOURNAL
Randy W. Mohr, Managing Editor & Dir. of Promotion
Veronica McQuillan, Editorial Assistant
Millicent L. Dumaine, Advertising Assistant
HERD REGISTER
Irving E. Nichols, Director & Office Mgr.
PERFORMANCE DEPARTMENT
Jack C. Danhof, Director
Merton B. Sowerby, Official Classifier, Woodacres, Princeton, N.J. 08540. Tel. 609—466-0361
Allen D. Meyer, Official Classifier, R.R. 2, Fargo, N.Dak. 58102. Tel. 701—282-3913
PRINTING
Joseph L. Magliarditi, Director

EXTENSION
Ballard K. Bennett, 8612 Rancho Drive, Ooltewah, Tenn. 37363. Territory: La., and Texas. Tel. 615—238-9754
William C. Cochran, Box 55, Peterborough, N.H. 03458. Territory: Conn., Maine, Mass., N.H., N.J., N.Y., R.I., and Vt. Tel. 603—924-3346 or 617—759-5627
Peter D. Giacomini, 2600 San Ignacio Ave., Modesto, Calif. 95351. Territory: Ariz., Calif., Colo., N. Mex., Nev., and Utah. Tel. 209—578-4919
Robert E. Jones, RR 1, Box 140, Rossville, Ind. 46065. Territory: Ill., Ind., Ky. and Tenn. (except E. Tenn.). Tel. 317—379-3802

Graysmarsh Prim

10-05 *23,820 *1,116 365–2x DHIR

GRAYSMARSH PRIM is an example of Guernsey longevity at Family Hill Farm, owned by Jay Lancaster, Ferndale, Washington. Appraised Very Good in 1976, "Prim" completed her 10-05 DHIR record with 23,820M and 1,116F in 365 days on twice-daily milking. This record makes her FIRST in milk and third in fat production among all cows over 10 years of age in the nation.

Sired by Olympic View A BANNER, 1/80 USDA PD +949M, +33F, +109$, 89% Rpt; PDT -.31, 90%; PTI +171, 89%, "Prim" has 11/79 USDA Cow Index of +1,030M, +41F, +125$, 45% Rpt., and was bred by Graysmarsh Farm, Inc., Sequim, Washington.

Sire: Olympic View A Banner
S.: Hominy Hill Adrian
D.: Butterfly N
Dam: Graysmarsh M Phoebe
S.: Graysmarsh Mainliner
D.: Kay Ron Beaus Plenty
Breeder: Graysmarsh Farm, Inc., Sequim, WA
Owner: Jay Lester Lancaster, Ferndale, WA
Born: Oct. 12, 1968. Calved: Mar. 17, 1979
Supervised by Washington State University, Puyallup, WA

Maxvales T H Cicely

3-00 *20,750 *1,290 305–2x DHIR

A COW THAT produces over 20,000 lbs. of milk and maintains a 6.2% test should be a goal of every progressive Guernsey breeder, and Maxvales T H Cicely is such an animal. An added plus is that she was appraised Very Good in 1979 for her owners Albert H. & John P. McMonigle, Yelm, Washington. This outstanding individual completed a 3-00 DHIR record of 20,750M and 1,290F in 305 days, twice-daily milking, ranking her FIRST in fat and seventh in milk among all junior three-year-olds.

Sired by Clovelly TOP HORNET, No. 4 PTI Sire, she is out of Maxvales F J Carol who completed a first place milk class leading record for cows 5-10 years of age of 29,040M and 1,054F, 305–2x DHIR. "Cicely" is the example of an outstanding Guernsey cow family. Her 11/79 USDA Cow Index was +1,063M, +32F, +115$, 35% Rpt.

Sire: Clovelly Top Hornet
S.: Gayoso View Top Command
D.: Wyno Fames Holly
Dam: Maxvales F J Carol
S.: Maxvales Foremost Jump
D.: Maxvales D M Carol
B. & O.: Albert H. & John P. McMonigle, Yelm, WA
Born: Apr. 28, 1976. Calved: May 12, 1979
Supervised by Washington State University, Puyallup, WA

SMITHFIELD HORNET GABRIELENO
1980—A—65
2-09—20910—708—305—2x—DHIR
3rd Milk Production
CI +1137, +18F, +100$, 35% 11/79 USDA

Sire: Clovelly Top Hornet
S.: Gayoso View Top Command
D.: Wyno Fames Holly
Dam: Twin Oaks J P Gabrieleno
S.: Guernsey Land Pharaohs Pharaoh
D.: Twin Oaks Jeannie
Breeder: Coon Bros., Amenia, NY
Owner: Richard & Ray Orisio, Tulare, CA
Born: July 25, 1976. Calved: May 2, 1979
Supervised by California DHIR, Davis, CA

MILEYS SHERRY
1979—D—78
11-05—22140—881—365—3x—DHIR
5th Milk Production
CI +305M, +9F, +30$, 44% 11/79 USDA

Sire: Deep Lake Flashs Hannibal
S.: Fritzlyn Jeanettes Flash
D.: Hansenarea Betela
Dam: Mileys Sunny
S.: Hominy Hill Furness
D.: Mileys Sadie
Breeder: J. Nat Miley, Branchville, SC
Owner: Laura V. Lovelace, Orangeburg, SC
Born: Sept. 24, 1967. Calved: Mar. 10, 1979
Supervised by Clemson University, Clemson, SC

OLYMPIC VIEW J CHAMPAGNE
2-05—15570—965—357—2x—DHIR
7th Fat Production
CI +475M, +30F, +74$, 23% 11/79 USDA

Sire: Olympic View Jamaica
S.: Lyrene Myras Wistar
D.: Graysmarsh B Janet
Dam: Olympic View M Candy
S.: Olympic View B Maverick
D.: Will O West Dari Classic
B. & O.: Andy Lancaster, Sequim, WA
Born: Oct. 9, 1976. Calved: Apr. 4, 1979
Supervised by Washington State University, Puyallup, WA

KELSOS CHOICES CHARMAINE
1979—VG—85
2-04—20830—793—365—2x—DHIR
10th Milk Production
CI +1209M, +40F, +136$, 32% 11/79 USDA

Sire: Kellogg Minnies Choice
S.: Applebrook Fames Corporal
D.: Dendels Orchards Minnie Chief
Dam: Kelsos Flashs Charmaine
S.: Kelsos Winning Flash
D.: Kelsos Rulers Charmaine
Breeder: Eugenia C. Madeira, Berwyn, PA
Owner: Richard & Steven Staner, Windsor, PA
Born: Oct. 14, 1976. Calved: Mar. 7, 1979
Supervised by Pennsylvania State University, University Park, PA

MIGRERAN PRINCE HOPE
1979—E—90
4-05—22680—879—365—3x—DHIR
2nd Milk Production
CI +670M, +19F, +71$, 35% 11/79 USDA

Sire: Kellogg Nances Prince
S.: Lyrene May Rose Prince
D.: Cedar Manor Nance Mavis
Dam: Migreran Hope
S.: Norgerts Nance Forward
D.: Marbells Hope
Breeder: Dale Beer, Richburg, SC
Owner: Emma Darden Lovelace, Orangeburg, SC
Born: Sept. 11, 1974. Calved: Mar. 1, 1979
Supervised by Clemson University, Clemson, SC

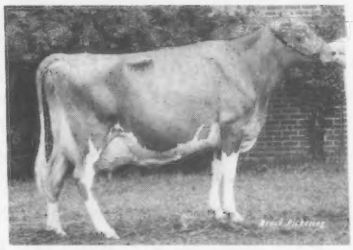

Migreran Prince Hope

HEAT STROKE

By L. J. Hutchinson, Vet. Sci. Ext.
The Pennsylvania State University

HOT WEATHER takes its toll by reducing milk production. It can also cause the loss of an occasional animal due to heat stroke. Cows that develop heat stroke usually have some other factor that reduces their ability to regulate their body temperature. Some common situations that can be complicated by hot weather are: calving, milk fever, bloat and acute mastitis.

A cow that is down with milk fever on a warm day may die rapidly if the low blood calcium is accompanied by heat stroke.

Cows with heat stroke show extreme discomfort, rapid breathing, and may foam at the nose and mouth. Their temperature rapidly climbs to 107 degrees or higher. The first consideration should be to cool the animals. Use a cold water spray or soaked burlap bags; provide shade. Check rectal temperature every 15 minutes until it stays below 103 degrees. Watch for a relapse within the next 24–48 hours. Have your veterinarian examine and treat the cow for primary problems which may have caused the heat stroke.

You can minimize your chances of having heat stroke by watching cows closely during hot weather. Provide ample shade and water. Keep the fresh cow or sick cow nearby where she can receive extra attention.

FOCUS ON YOUTH

OUTSTANDING GUERNSEY Youth and Young Guernsey Farmer Award winners were announced at the 103rd AGCC Convention, Rochester, Minnesota in May. Their success stories appear on page 716 and 717 in this issue.

The winners featured high production, sound management practices, and steady genetic improvement, both in the show-ring and the milk pail. They have already contributed a great deal to the Guernsey cow through their dedicated efforts. To find the total success story of this program, let's take a look at the herd averages of the eight regional winners in each division.

In the youth contest, the average production for each herd was 12,665M and 589F on 13 milking cows. It may be noted that most of these entrants were given top foundation animals to begin their breeding programs, but that still doesn't totally account for the tremendous strides these young people are making. Most have almost doubled their milking herd size and still increased production more than 2,000 pounds over the past two years. More importantly, most are planning to continue their Guernsey herds after college or high school graduation.

The herd average of the eight area winners in the Young Farmer competition was 13,084M and 589F on an average milking herd of 79 head. Each of these young farmers come from a different area of the country, coast-to-coast and border-to-border. They feed the *same* feed every other breeder uses; take advantage of the *same* sires available to all breeders, and milk under the *same* conditions other breeders face. Yet these future leaders of the Guernsey breed have already surpassed, or are close to the 13,000-pound stigma that has plagued this breed for so many years.

As we pat these young people on the back, let us also ask them to tell us what they are doing right!

Randy W Mohr

The American Guernsey Cattle Club
Continued

Hans Leuthold, 2470 McCormick Loop Road, Tillamook, Ore. 97141. Territory: Idaho, Mont., Ore., Wash., Wyo. Tel. 503–842-4310

Robert A. McLaughlin, 2814 Birchwood Dr., Winston-Salem, N.C. 27103. Territory: Ala., Fla., Ga., N.C., S.C., Miss., and Eastern Tenn. Tel. 919–765-5084.

Leslie Peckham, 825 Robert St., Fort Atkinson, Wis. 53538. Territory: Ark., Iowa, Kans., Minn., Mo., Nebr., N. Dak., Okla., S. Dak., and Wis. Tel. 414–563-3032

Edward J. Wright, 10540 Gratiot Rd., Saginaw, Mich. 48603. Territory: Md., Mich., Ohio, Va., and W. Va. Tel. 517–781-2967

Ohio G.B.A. details, Leroy Lindley, 1505 Hamilton-Richmond Rd., Hamilton, Ohio 45013. Tel. 513–894-7813

Lee Yost, 2497 Lincoln Hwy. E., Lancaster, Pa., 17602. Territory: Del. and Pa. Tel. 717–299-8955 or 299-8956

Golden Guernsey, Inc.

70 Main St., Peterborough, N.H. 03458
Tel. 603–924-3344

OFFICERS
PRESIDENT
Russell J. Wirt, Maple Leaf Farm, Lewiston, Minn. 55952. Tel. 507–523-3723. '82.
Max L. Dawdy, Executive Sec.-Treas.
Ervin F. Diamond, Comptroller
MILK COMMITTEE
CHAIRMAN
James Erickson, 2229 Hubbell Ave., Des Moines, Ia. 50317. Tel. 515–325-2330. '81.
Alvin C. Basse, Guernsey Grove Farm, S70 W16050 W. Janesville Rd., Muskego, Wis. 53150. Tel. 414–422-0315. '80.
Edward W. Custer, Drawer AX, Mississippi State, Miss. 39762. Tel. 601–325-2330. '80.
Norman P. McClelland, Shamrock Farms Company, 2228 North Black Canyon Highway, Phoenix, Ariz. 85009. Tel. 602–272-6721. '81.
Carroll L. Ward, Jr., Lay Laine Farm, P.O. Box 146, Astatula, Fla. 32705. Tel. 904–343-3328. '82.
Frank L. Wiley, Franlee Farms, Victor, N.Y. 14564. Tel. 716–924-2655. '81.
Nelson E. Witmer, East Malta Farms, R.D. 1, Dalmatia, Pa. 17017. Tel. 717–758-2551. '82.
(Year indicates Committee term expiration.)

REGIONAL MANAGERS
CALIFORNIA
Peter D. Giacomini, 2600 San Ignacio Ave., Modesto, Calif. 95351. Tel. 209–578-4919
ILLINOIS, INDIANA AND KENTUCKY
Robert E. Jones, Field Representative, R.R. 1, Box 140, Rossville, Ind. 46065. Tel. 317–379-3802
MICHIGAN AND OHIO
Edward J. Wright, 10540 Gratiot Rd., Saginaw, Mich. 48603. Tel. 517–781-2967
NEW ENGLAND & NEW YORK TERRITORY
William C. Cochran, Box 55, Peterborough, N.H. 03458. Tel. 603–924-3346 or 617–759-5627
PACIFIC NORTHWEST TERRITORY
Hans Leuthold, 2470 McCormick Loop Road, Tillamook, Ore. 97141. Tel. 503–842-4310
SOUTHEASTERN TERRITORY
R.A. McLaughlin, 2814 Birchwood Drive, Winston-Salem, N.C. 27103. Tel. 919–765-5084

STATE REPRESENTATIVES
PENNSYLVANIA AND DELAWARE
Lee Yost, Business Manager, 2497 Lincoln Hwy. E., Lancaster, Pa. 17602. Tel. 717–299-8955 or 299-8956
WISCONSIN
Arnold J. Knight, Sec., Wis. G.B.A., Route 2, Markesan, Wis. 53946. Tel. 414–394-3027

FAYVOR-ed Consignments
to Southern Quality Sale

July 25, 1980 at 12 Noon Rowan Co. Fairgrounds, Salisbury, NC

Lyndale Fayvor Vanessa
2-08 11450 515 305–2x DHIR, pend.
Due 8-18-80 to Lyndale ROSE MAVERICK
Her Dam: Lyndale Amb Vanessa
2-04 12180 545 305–2x DHIR
4-01 10480 488 305–2x DHIR
5-04 10420 489 241–2x DHIR

Lyndale Fayvor Hana
2 yr rec in progress
Due 8-11-80 to Kellogg Minnies CHOICE
Her Dam: Lyndale Royal Hanna
4-06 10510 508 274–2x DHIR
5-05 11000 514 305–2x DHIR
6-06 13420 609 305–2x DHIR

Their Sire: Housleys Dari FAYVOR
1/80 USDA: PD +613M +29F +81$ 99%Rpt PDT: +3.83 98%/PTI: +223 98%

LYNDALE FARMS

A. L. McCASKILL, JR.–BOB BOYCE
A. L. McCASKILL, III
Partners
Phone 428-3496

"Guernseys That Produce and Reproduce"

9 miles south of U.S. 1 from Bethune; 6 miles north of U.S. 15 from Bishopville. Take S.C. 341 from either town.

Route 4
BISHOPVILLE, S. C. 29010
JOE BASKINS, HERDSMAN
JIM LUOMA
ASSISTANT HERDSMAN

Score a Triple at Southern Quality Sale

Select 3 of the Best

Myrtledales M Lonely
Born 6-1-78
Due 8-6-80 to Welcome Wistars FANCY
Sire: Olympic View B MAVERICK
1/80 USDA: PD +1158M +52F +149$ 93%Rpt
PDT: +1.99 92%/PTI: +299 93%
Dam: Myrtledales Winston Lydia
11/79 CI: +479M +25F +67$ 43%Rpt
3-07 13870 728 305–2x DHIR
4-08 14450 709 305–2x DHIR

Myrtledales Q Penny
Born 6-1-78
Due 9-2-80 to Brockwell B ATLANTIC
Sire: Schwinghamer Farm QUANTITY
1/80 USDA: PD +819M +46F +119$ 95%Rpt
PDT: +1.37 88%/PTI: +229 93%
Dam: Myrtledales Dipo Penny
9 lact total=133,310M & 6379F in 3143 da.
Recs incl: 9-02 15380 704 305–2x DHIR

Myrtledales D Haley
Born 7-11-78 Due 9-15-80 to Welcome Wistars FANCY
Sire: Attebroc FLASH DIVIDEND, 1/80 USDA: PD +852M +24F +90$ 75%Rpt
PDT: +1.02 76%/PTI +169 75%
Dam: Myrtledales Ace Heart, 2-02 11750 575 305–2x DHIR

Marvin, Bennett and Perry Hamm, Owners
Route 4, Box 105B
Newberry, S. C. 29108
Tel. 276-3868

We Test . . . We Classify . . . We Show

MYRTLEDALE FARM
1 mile south of Newberry on Caldwell Street, Hwy. 395

CALENDAR OF COMING EVENTS

Sales

JUNE

June 14. Kuhtzdale Farms Complete Dispersal, at the farm, Waukesha, Wis., Kuhtz Bros., owners. Sale managed by Wisconsin Guernsey Breeders' Association, Arnold J. Knight, Secretary, Route 2, Markesan, Wisconsin 53946.

June 21. Land of Lincoln Guernsey Classic, Mohr Brothers Farm, Normal, Illinois. Sale managed by Illinois GBA, Audrey Wagner, R. 1, Box 42, Marissa, Ill. 62257, sale manager.

JULY

July 12. Belle Lane Farm Dispersal, at the farm, Centralia, Ill., Harold Hartley, owner. Sale managed by The American Guernsey Cattle Club, Robert E. Jones, Coordinator, R.R. 1, Box 140, Rossville, Indiana 46065.

July 25. Southern Quality Sale, at the fairgrounds, Salisbury, North Carolina. Sale sponsored by North and South Carolina Guernsey Breeders' Associations.

July 30. 26th Ontario Guernsey Classic Sale, John McNabb Farm, Georgetown, Ontario. Sale managed by the Guernsey Cattle Breeders Association of Ontario, Guelph, Ontario, Canada.

AUGUST

Aug. 4. Myrock Milking Herd and Bred Heifer Dispersal, at the farm, Harrisonburg, Va., John D. Myers, owner. Sale managed by The Merryman Company, Sparks, Maryland 21152.

Aug. 30. 17th Corn Belt Classic, Fayette County Fairgrounds, West Union, Iowa. Sale sponsored by the Iowa and Nebraska Guernsey Breeders' Associations. For catalogs write: Mrs. Rose Feldman, Hopkinton, Iowa 52237.

SEPTEMBER

Sept. 6. Indiana Guernsey Classic Sale, at Boone County Fairgrounds, Lebanon, Indiana. Sale managed by Indiana Guernsey Breeders' Association. 12:30 E.S.T.

OCTOBER

Oct. 11. Fourth Ohio Fall Show and Sale, Wayne County Fairgrounds, Wooster. Sale managed by the Ohio Guernsey Breeders' Association.

Field Days and Picnics

JULY

July 9. Oklahoma Field Day, Mungle's Guernsey Farm, Atoka, Oklahoma.

July 12. Capital District, N. Y. Picnic, Stanton Farm, Coeymans Hollow, New York.

July 13. New Jersey Field Day, Edward Scott's Guernsey Farm, Lafayette, New Jersey.

July 16. Western New York Field Day, A-R-E Bar Farms, Allen Ecker, Forestville, New York. 11:00 a.m.

July 20. Ohio GBA State Picnic, Howard Phillips Farm, Fredericktown, Ohio.

July 26. New York State Field Day and Chicken Barbecue, Ripley Farm, Roland Ripley, Cortland, New York.

AUGUST

Aug. 2. Finger Lakes, N. Y., District Show and Picnic, Cortland Fairgrounds, Cortland, New York.

Fairs and Shows

JULY

July 7-13. Red River Valley Fair, West Fargo, N. Dak. Guernseys will be judged July 10 (open) by Henry Bartel.

July 11-19. Heart of Illinois Fair, Peoria, Ill. Guernseys will be judged July 15 (jr.) by Larry Mohr and July 16 (open) by Paul McDonald.

July 15-20. North Iowa Fair, Mason City, Iowa. Guernseys will be judged July 18 (open & jr.) by Joseph Beck.

July 16-27. Berkshire County Fair, Great Barrington, Mass.

July 18-26. North Dakota State Fair, Minot, N. Dak. Guernseys will be judged July 23 (open) by Arnold A. Cotton.

July 24-Aug. 2. Bangor State Fair, Bangor, Maine. Guernseys will be judged July 28 (jr.) and July 30 (open).

July 26. Michigan State Guernsey Show, Ionia, Mich. Guernseys will be judged by Ted Renner (open & jr.).

July 29-31. Mid-West Guernsey Classic Show, Goshen, Ind. Guernseys will be judged July 29 (jr.) by Tom Lurvey and July 31 (open) by David Dickson.

AUGUST

Aug. 1. Massachusetts State Guernsey Show, Spencer, Mass. 9:00 a.m.

Aug. 1-5. Weld County Fair, Greeley, Colo. Guernseys will be judged Aug. 4 (jr.) by Dawson Jordan.

Aug. 1-10. Great Mississippi Valley Fair, Davenport, Iowa. Guernseys will be judged Aug. 2 (open) by Larry Madren and Aug. 5 (jr.) by Frank Sivesind.

Aug. 1-10. Ozark Empire Fair, Springfield, Mo. Guernseys will be judged Aug. 2 (jr.) by Harry Herman and Aug. 4 (open) by Robert C. Griggs, Jr.

Aug. 7. Connecticut State Guernsey Show, Goshen, Conn. Guernseys will be judged Aug. 7 (open & jr.) by Edward Townsend.

Aug. 7-16. Kentucky State Fair, Louisville, Ky. Guernseys will be judge Aug. 6 (jr.) by Ray Spann and Aug. 8 (open) by John Housley.

Aug. 7-16. Skowhegan State Fair, Skowhegan, Maine. Guernseys will be judged Aug. 11 (jr.) and Aug. 13 (open) by Lee Majeskie.

Aug. 7-17. Illinois State Fair, Springfield, Ill. Guernseys will be judged Aug. 8 (open) by Russell J. Wirt and Aug. 12 (jr.) by W. Terry Howard.

Aug. 9-16. Yellowstone Exhibition, Billings, Mont. Guernseys will be judged Aug. 13-14 (open) by C. F. Foreman.

Aug. 10-17. Washington County Agricultural Fair, Washington, Pa. Guernseys will be judged Aug. 14 (open & jr.) by John Morris.

Aug. 11-15. Sooner State Dairy Show, Lawton, Okla. Guernseys will be judged Aug. 14 (open & jr.) by Clyde Chappell.

Aug. 11-16. Hagerstown Inter-State Fair & Exposition, Hagerstown, Md. Guernseys will be judged Aug. 12 (open).

Aug. 12-16. Pacific Northwest Evergreen Guernsey Classic, Lynden, Wash. Guernseys will be judged Aug. 13 (open & jr.) by Joseph S. Payne.

Aug. 12-17. Upper Peninsula State Fair, Escanaba, Mich. Guernseys will be judged Aug. 13 (open) and Aug. 14 (jr.) by Harvey W. Swartz.

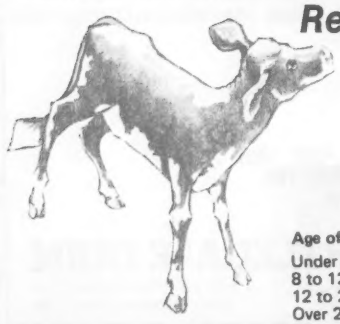

Register Your November Calves Now

Before They Reach 8 Months Of Age

Early Registration Saves $ $ $

REGISTRATION FEES

Age of Animal	Females AGCC Members	Females Non-Members	Males AGCC Members	Males Non-Members
Under 8 months	$ 8.00	$ 9.00	$16.00	$18.00
8 to 12 months	10.00	11.00	20.00	22.00
12 to 24 months	19.00	20.00	38.00	40.00
Over 24 months	27.00	28.00	54.00	56.00

Aug. 12-24. Ohio State Fair, Columbus, Ohio. Guernseys will be judged Aug. 21 (jr.) by Blaine Crosser and Aug. 22 (open) by Walter E. Frahm.

Aug. 13. Western Ohio District Guernsey Show, Celina, Ohio. Guernseys will be judged Aug. 13 (open & jr.).

Aug. 13-Sept. 1. Canadian National Exhibition, Toronto, Ontario. Guernseys will be judged Aug. 26 (open) by Allan Royce and (jr.) by Paul Stuart.

Aug. 14-24. Indiana State Fair, Indianpolis, Ind. Guernseys will be judged Aug. 21 (jr.) by Walter E. Frahm and Aug. 23 (open) by Robert C. Griggs, Jr.

Aug. 14-24. Iowa State Fair, Des Moines, Iowa. Guernseys will be judged Aug. 14 (jr.) by Les Hansen and Aug. 16 (open) by Doyle Neher.

Aug. 15-23. State Fair of West Virginia, Lewisburg, W. Va. Guernseys will be judged Aug. 18 (jr.) and Aug. 19 (open) by John W. McKitrick.

Aug. 15-24. Missouri State Fair, Sedalia, Mo. Guernseys will be judged Aug. 15 (jr.) by Ed Fellers, Jr. and Aug. 17 (open) by Raymond Orisio.

Aug. 15-Sept. 1. California State Fair, Sacramento, Calif. Guernseys will be judged Aug. 17 (4-H) Aug. 22 (FFA) by Tim Lasalle and Aug. 22 (open) by Mason Mungle.

Aug. 18-23. Montgomery County Fair, Gaithersburg, Md. Guernseys will be judged Aug. 21 by Lois Remsberg (jr.) and Dave Brauning (open).

Aug. 18-Sept. 1. Pacific National Exhibition, Vancouver, B.C., Canada. Guernseys will be judged Aug. 19 (open & jr.) by Malcolm MacGregor.

Aug. 19-23. Payette County Fair, New Plymouth, Idaho. Guernseys will be judged Aug. 20 (jr.) and Aug. 21 (open) by Lewis Van Mersbergen.

Aug. 19-24. Dutchess County Fair, Rhinebeck, N. Y. Guernseys will be judged Aug. 19 (jr.) and Aug. 21 (open) by Bertran Stewart.

Aug. 19-24. Wyoming State Fair, Douglas Wyo.

Aug. 21-31. Central Canada Exhibition, Ottawa, Ontario. Guernseys will be judged Aug. 24 (open) by Lloyd Balsdon.

Aug. 21-Sept. 1. Minnesota State Fair, St. Paul, Minn. Guernseys will be judged Aug. 22 (jr.) by Russ Wirt and Aug. 27 (open) by Doyle Neher.

Aug. 22-Sept. 1. Michigan State Fair, Detroit, Mich. Guernseys will be judged Aug. 30 by Steve Kirklin (open) and Kent Mattson (jr.).

Aug. 23-Sept. 1. Colorado State Fair, Pueblo, Colo. Guernseys will be judged Aug. 29 (jr.) by James Lewis and Aug. 31 (open) by Jay Lancaster.

Aug. 23-Sept. 1. New York State Fair, Syracuse, N. Y. Guernseys will be judged Aug. 29 (jr.) by Norman Hill and Sept. 1 (open) by Donald Bay.

Aug. 23-Sept. 1. Oregon State Fair, Salem, Ore. Guernseys will be judged Aug. 30 (open) by Myron W. Lancaster.

Aug. 23-Sept. 2. Maryland State Fair, Timonium, Md. Guernseys will be judged Sept. 2 (open) by William H. McGee.

Aug. 27. Flemington Agricultural Fair, Flemington, N. J. All breeds 4-H Dairy Show.

Aug. 28-Sept. 1. Columbia County Fair, Chatham, N. Y. Guernseys will be judged Aug. 29 (jr.) and Aug. 30 (open).

Aug. 28-Sept. 1. Rensselaer County Fair, Schaghticoke, N. Y. Guernseys will be judged Aug. 30 (open) and Sept. 1 (jr.).

Aug. 28-Sept. 1. Sunflower State Exposition, Topeka, Kans. Guernseys will be judged Aug. 30 (open) by Ralph Bonewitz.

Aug. 29-Sept. 7. Nebraska State Fair, Lincoln, Nebr. Guernseys will be judged Aug. 29 (4-H) by Howard Voegeli; Sept. 5 (open) by John W. McKitrick and (FFA) by Earl Phillips.

Aug. 30-Sept. 7. Rutland State Fair (Vermont State Fair), Rutland, Vt. Guernseys will be judged Sept. 1 (jr.) and Sept. 5 (open).

SEPTEMBER

Sept. 1-6. Eastern Idaho State Fair, Blackfoot, Idaho. Guernseys will be judged Sept. 3 (open) by Eugene Starkey.

Sept. 4-14. Utah State Fair, Salt Lake City, Utah. Guernseys will be judged Sept. 6 (jr.); and Sept. 13 (open) by Scott Hodgson.

Sept. 5-13. Tennessee Valley A & I Fair, Knoxville, Tenn. Guernseys will be judged Sept. 6 (jr.) by Ray Spann and Sept. 8 (open) by Dennis B. Longmire.

Sept. 5-13. York Inter-State Fair, York, Pa. Guernseys will be judged Sept. 10-11 (open & jr.) by Raymond A. Seidel & Donald A. McCullough.

Sept. 6-11. Wayne County Fair, Wooster, Ohio. Guernseys will be judged Sept. 6 (open) and Sept. 9 (jr.).

Sept. 6-13. Saginaw Fair, Saginaw, Mich. Guernseys will be judged Sept. 7 (jr.) and Sept. 9 (open).

Sept. 6-14. Kansas State Fair, Hutchinson, Kans. Guernseys will be judged Sept. 13 (open & jr.) by Gary Estes.

Sept. 6-21. Western Washington Fair (National Guernsey Show), Puyallup, Wash. Guernseys will be judged Sept. 8-9 (open & jr.) by Robert C. Griggs, Jr., Mason Mungle, Consulting Judge; West Washington (4-H) Sept. 15 and (FFA) Sept. 19.

Sept. 7-14. Great Barrington Fair, Great Barrington, Mass.

Sept. 10-21. Eastern States Exposition, West Springfield, Mass. Guernseys will be judged Sept. 14 (open & jr.) by H. Joseph Pendergast.

Sept. 10-21. New Mexico State Fair, Albuquerque, N. Mex. Guernseys will be judged Sept. 15 (open) and Sept. 16 (jr.) by A. Wendell Fuhriman.

Sept. 12-21. Tennessee State Fair, Nashville, Tenn. Guernseys will be judged Sept. 13 (jr.); and Sept. 15 (open) by Claude Newman, Jr.

Sept. 18-28. Atlantic Rural Exposition (State Fair of Virginia), Richmond, Va. Guernseys will be judged Sept. 26 (open) and Sept. 29 (jr.).

Sept. 19-27. Arkansas-Oklahoma State Fair, Fort Smith, Ark. Guernseys will be judged Sept. 21 (jr.) and Sept. 23 (open) by Ross Hiatt.

Sept. 19-28. Ak-Sar-Ben Livestock Exposition and Rodeo, Omaha, Nebr. Guernseys will be judged Sept. 20 (jr.) by Neal Owen.

Sept. 19-28. Mid-South Fair, Memphis, Tenn. Guernseys will be judged Sept. 21 (jr.) by J. L. Albright and Sept. 22 (open) by Charles L. Norton.

Sept. 19-28. State Fair of Oklahoma, Oklahoma City, Okla. Guernseys will be judged Sept. 21 (jr.) by Gary Estes and Sept. 22 (open) by Raymond Orisio.

Sept. 20-28. National Cattle Congress, Waterloo, Iowa. Guernseys will be judged Sept. 20 (jr.) by Morris Miller and Sept. 22 (open) by Frank Sivesind.

Sept. 22-26. Pennsylvania All-American Dairy Show, Harrisburg, Pa. Guernseys will be judged Sept. 23 (open) by John Morris.

Sept. 25-Oct. 5. Kern County Fair, Bakersfield, Calif. Guernseys will be judged Oct. 1 (open & jr.) by Jim Pappas.

Sept. 26-Oct. 4. Central Washington State Fair, Yakima, Wash. Guernseys will be judged Sept. 27-38 (jr.) by Floyd Sandell.

Sept. 26-Oct. 5. Tulsa State Fair, Tulsa, Okla. Guernseys will be judged Sept. 28 (jr.) by Ray Spann and Sept. 30 (open) by Tim Hershberger.

Sept. 30-Oct. 4. Heart O' Texas Fair, Waco, Texas. Guernseys will be judged Oct. 3 (jr.) by Bobby Traweek.

OCTOBER

Oct. 2. World Dairy Expo (National Guernsey Show), Madison, Wis. Guernseys will be judged Oct. 2 (open & jr.) by Jay L. Lancaster.

Oct. 3-11. Dixie Classic Fair, Winston-Salem, N. C., Guernseys will be judged Oct 10 (open) by W. H. Etgen.

Oct. 4-13. Topsfield Fair, Topsfield, Mass. Guernseys will be judged Oct. 4 (jr.) by William Fitzpatrick and Oct. 6 (open) by Richard Howe.

Oct. 6. Alabama State Fair, Birmingham, Ala. Guernseys will be judged Oct. 6 (open & jr.) by Don Egli.

Oct. 6-11. Chattahoochee Valley Fair, Columbus, Ga. Guernseys will be judged Oct. 7 (open & jr.) by C. Ed Teague.

Oct. 8-12. Pan-American Livestock Exposition (State Fair of Texas), Dallas, Texas. Guernseys will be judged Oct. 10 (open) by Richard Keene and Oct. 12 (jr.) by C. F. Foreman.

Oct. 11-19. Pacific International Livestock Exposition, Portland, Ore. Guernseys will be judged Oct. 16 (open) by Joe Pritzl.

Oct. 17-25. South Carolina State Fair, Columbia, S. C. Guernseys will be judged Oct. 17 (jr.) and Oct. 18 (open) by Lewis Porter.

Oct. 20-25. Georgia State Fair, Macon, Ga. Guernseys will be judged Oct. 23 (open & jr.).

Oct. 24-Nov. 9. State Fair Arizona, Phoenix, Ariz. Guernseys will be judged Oct. 25 (jr.) by Harry Underwood and Nov. 2 (open) by John W. McKitrick.

NOVEMBER

Nov. 6-17. Northlands Farmfair, Edmonton, Alberta, Canada. Guernseys will be judged Nov. 6 (jr.) by Forrest Muetzel & Fred Griffin and Nov. 8 (open) by Malcolm MacGregor.

Nov. 8-22. North American International Livestock Exposition (National Guernsey Show), Louisville, Ky. Guernseys will be judged Nov. 8 (jr.); and Nov. 10 (open) by Kenneth Winters.

Nov. 13-22. Royal Agricultural Winter Fair, Toronto, Ontario, Canada. Guernseys will be judged Nov. 19 (open) by James A. Fish.

JANUARY

Jan. 11-16, 1981. Pennsylvania Farm Show, Harrisburg, Pa. Guernseys will be judged Jan. 13 (open & jr.) by David P. Dickson.

Jan. 28-Feb. 8. Southwestern Exposition & Fat Stock Show, Fort Worth, Texas. Guernseys will be judged Feb. 5 (jr.) and Feb. 6 (open).

FEBRUARY

Feb. 1981. Florida State Fair, Tampa, Fla. Guernseys will be judged Feb. 10 (jr.) and Feb. 13 (open).

Feb. 13-22. San Antonio Livestock Exposition, San Antonio, Texas. Guernseys will be judged Feb. 20 (jr.) and Feb. 22 (open).

NOTICE

All registrations of animals under 2 years of age for showing in the National Junior Shows must be in the AGCC office by July 1, 1980.

1979 National Guernsey Queen

Dear Friends,

What a rewarding year it was! I recall a conversation I had with 1977 National Guernsey Queen Vicki Beetchenow at the 1979 National Convention in Phoenix. She said, "It will be what you make it!" And how right she was.

My year was filled with exciting fun, rewarding and challenging activities. Some of the highlights included June Dairy Month Kick-off in Madison; the Great Northern Classic; the Corn Belt Classic; National shows in Madison and Louisville; state Fairs; state meetings; and numerous other banquets, sales, shows and meetings. In the process, I attained numerous friendships that will be with me for the rest of my life.

I feel that The AGCC Queen's Program is an exceptional one and if the job is taken seriously, it can be beneficial to everyone involved. It was my privilege to promote the Guernsey cow and her golden products; and by trying my best to do my job for you, I also noticed the great impact it had on my life. I am filled with feelings of joy and excitement knowing that the 1981 Queen and those following her, have a year ahead filled with the same opportunities that I had. Best wishes to her!

A sincere "Thank You" to all of you for your support, kindness, and warm friendship. You are wonderful people to work with.

Love,

Jenilyn Carlson

Route 3
Viroqua, Wisconsin

OFFICIAL CLASSES AND BASE BIRTH DATES

The National Guernsey Show; Approved Guernsey Shows; All-American Contest Effective 1980

THE AMERICAN Guernsey Cattle Club, in 1977, reported to the Purebred Dairy Cattle Association, that official action had been taken to support a change in base dates for show classes from January 1 and July 1 to March 1 and September 1. The action was to be more realistic with current herd management practices, recognizing the production and economic advantages of fall freshening cows.

At its Annual Meeting, February 16, 1979 PDCA voted to adopt the base dates of March 1 and September 1 in its "Show Classifications Recommended For Local, District and State Fairs," effec tive 1980. Three breeds: Brown Swiss; Guernsey and Jersey adopted the new recommendations effective 1980. Ayrshire has voted adoption effective 1982 and along with Holstein and Milking Shorthorn are listed as exceptions in the PDCA "1980 Recommendations" and are retaining the original base dates.

As recently as the November, 1979 meeting, the AGCC Board of Directors re-affirmed its position to adopt March 1 and September 1 as the base dates to apply in the requirements for the classes applicable to the National Guernsey Show; Approved Guernsey Shows; and the All-American Contest. The official 1980 recommended Guernsey classes along with a revision of group classes are as follows:

Junior Heifer Calf, born after November 30, 1979 and over 4 months of age

Senior Heifer Calf, born after August 31, 1979 and before December 1, 1979

Junior Yearling Heifer, born after February 28, 1979 and before September 1, 1979

Senior Yearling Heifer, born after August 31, 1978 and before March 1, 1979

JUNIOR CHAMPION FEMALE & RESERVE

Two-Year-Old cow, born after August 31, 1977 and before September 1, 1978

Three-Year-Old cow, born after August 31, 1976 and before September 1, 1977

Four-Year-Old cow, born after August 31, 1975 and before September 1, 1976

Aged Cow, five years old and over, born before September, 1975

SENIOR CHAMPION FEMALE AND RESERVE
GRAND CHAMPION FEMALE & RESERVE

Junior Best Three Females. Group to consist of three junior females from senior yearling heifers or younger, none of which has freshened, all bred and owned by exhibitor.

Exhibitor's Herd. Group to consist of two females any age that have calved; two females under two years of age that have not calved; one female any age; three must be bred by, and all owned by exhibitor.

State Herd at National and Regional Shows as applicable.

AGRI-GRAPHICS, Ltd.
"The Picture People"

DANNY WEAVER
Cary, IL 60013
312—639-5723

MAGGIE MURPHY
Tully, NY
315—696-8763

BRUCE PICKERING
Toronto, Ontario
416—751-5849

BETTY CROWELL
Wooster, OH
216—263-0826

MARY LIPPERT
Waunakee, WI
608—849-5069

BRUCE KUEHL
Cary, IL
312—639-5723

Ken Vial Photography
Accent on America's Agriculture
P.O. Box 9638
Fresno, CA 93793
Ph: 209/224-1334

Toles Photography
Cobleskill, N. Y. 12043
- Quality Livestock Photography
- Reprints from Strohmeyer, Carpenter, Wetmore, Mann, Dick James, and Toles originals.

Phone (518) 234-7151

DEADLINES

	Date
1980 AI and Sire Issue to be published in September issue. Closing date for ad reservations and arrival of copy.	To Guernsey Breeders' Journal by Wednesday, **JULY 30.**
1980 Northeast Directory to be published in the October issue—Maine, Massachusetts, New Hampshire, New Jersey, New York, Rhode Island, Vermont, Ontario and Quebec.	To Guernsey Breeders' Journal by Friday, **AUGUST 22.**

Cattle Movements

People want Guernseys. Do you wish to buy or sell? Contact your field representative on prospective buyers or sellers through the AGCC Sales Service.

Seller	Number Sold	Purchaser
Jerry Lambrecht Bedford, Indiana	2 Registered Females	Harry Terhune Harrodsburg, Kentucky

TYPE TRAITS APPRAISAL SCHEDULES FOR 1980 and 1981

In order to prepare pre-printed worksheets, applications listing animals to be appraised must be submitted to The American Guernsey Cattle Club 30 days before an area schedule begins to guarantee a place in the schedule. Applications may be obtained from your field representative or by writing The American Guernsey Cattle Club. TPE herds must also send in a listing of cows.

Area	1980	1981
Michigan		Winter
Illinois, Indiana		Spring
Eastern Pennsylvania, Delaware, New Jersey		Spring
Kansas, Nebraska, Missouri, Arkansas, Oklahoma		Summer
Arizona, California		Summer
Iowa, Minnesota, North Dakota, South Dakota		Fall
Eastern Oregon, Eastern Washington, Idaho, Montana, Wyoming		Fall
Colorado, Utah, Nevada, New Mexico		Fall
Western Pennsylvania		Fall
Eastern New York, New England		Winter
Kentucky, Tennessee	July 7-15	None
Western Oregon, Western Washington	July 28-Aug. 16	None
*FLORIDA, GEORGIA, SOUTH CAROLINA, NORTH CAROLINA	Sept. 4-20	None
Wisconsin	Oct. 8-30	None
Western Central, Northern New York	Nov. 12-20	None
Texas, Louisiana, Mississippi, Alabama	Dec. 7-15	None
Maryland, Virginia, Eastern Tennessee, Eastern West Virginia	None	Winter
Ohio, West Virginia	None	Winter

***Application for this schedule must be received in The American Guernsey Cattle Club, Peterborough, N. H. not later than August 4, 1980.**

CALIFORNIA GUERNSEYS

Two More EXCELLENTS

in CHELSO's family

Clover Jack TOP CHELSO Born 3-13-78

Ped. Index: +692M +18F +71$ Gen. Index: +806M +24F +84$
Sire: Clovelly TOP HORNET 1/80 USDA: PD +1273M +27F +121$ 98%Rpt
PDT: +4.70 98%/PTI: +315 98%

CELIA

Member A-A Produce 1977
Nom. A-A 4-yr-old 1978
Nom. Aged Cow 1979

CHELSO is back at Candylane after spending 4 months at Lone Palm Guernseys, Tulare, Calif. We'd like to thank Ray Orisio for his interest in this promising young sire. CHELSO calves on the ground at Candylane & Circle R Guernseys, Chowchilla.

CHELSO's Dam Now EXCELLENT

Clover Jack Dari Celia (E–90)
11/78 +338M +20F +46$ 42%Rpt
3-02 13140 609 305–2x DHIR
4-01 15300 709 305–2x DHIR
5-03 14130 682 295–2x DHIR
Fresh again – milking 80 lbs

CHELSO's MGD: Clover Jack Copy Chris (E–91)
6-05 16430 680 365–2x DHIR
7-09 14240 658 293–2x DHIR
A-A Produce 1977, Mem. A-A Prod., Best 3, 1975

Chris' full sister now Cl E–90 at 12 yrs

AND: CHELSO's maternal sister, first rec:
2-00 15580 672 289–2x DHIR
Fresh again milking 90 lbs a day

Contact us soon for CHELSO semen.

Ann & Jack Snell
18177 Road 10½
Chowchilla, CA 93610
Ph: 209–665-1617

CANDYLANE DAIRY
35 miles NW of Fresno from HWY 99
12 miles W on Ave. 18½, left on Rd. 10½
Visitors always welcome – Plan a visit soon.

WHY ADVERTISE?

Give breeders the Guernsey word

- ✓ to let others know about You.
- ✓ to emphasize the efficiency of Guernseys.
- ✓ to learn of Buying and Selling prospects.
- ✓ to find young sires for proving.
- ✓ to pick up new, young & vigorous breeders.

Project your best through Advertising

For Real California Value in Dairying – Contact These Advertisers or
Mrs. Becky Wilson, Administrative Sec.
California Guernsey Cattle Club
1274 West Hedges Ave., Unit 103, Fresno, Calif 93728 – Tel 209-441-1208

We're on our way up! The MILKY way!

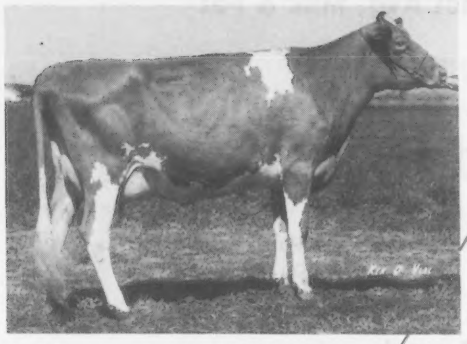

March
1980
DHIR Herd
Lact Average
14177M 653F on 25 Cows

★ **Clover Jack DW Gladys (VG-83)**
2-09 13430 670 305–2x DHIR
3-11 13880 686 305–2x DHIR
5-00 17270 792 305–2x DHIR
Milked 83 lbs/day on April test
Sire: Arizona Farms DAVINIAS WISTAR

Other stars in our MILKY herd

★

Clover Jack Choice Rhianon (VG-82)
2-01 9950 411 163–2x DHIR, in prog.
Proj. 305–2x Actual: 16220M 699F
Sire: Kellogg Minnies CHOICE

★

Clover Jack M Paulette (VG-81)
1-11 8260 352 132–2x DHIR, in prog.
Proj. 305–2x Actual: 16110M 725F
Sire: Olympic View B MAVERICK

★

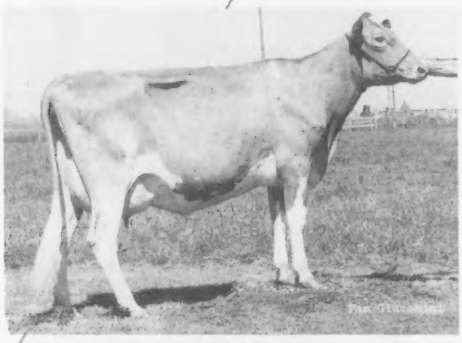

★ **Grandview T H Pepper (VG-86)**
2-02 18440 823 365–2x DHIR
1 daughter by DEACON
Sire: Clovelly TOP HORNET

Clover Jack F Rosie
HM All-American Jr Yearling, 1979
Milked 70 lbs/day on April test
Sire: Houslesys Dari FAYVOR

★

CLOVER JACK GUERNSEYS

"In the Heart of the Redwood Empire"

Donald Giacomini Family

RFD Box 56
Ferndale, California 95536
Phone: (707) 786-4563

CALIFORNIA GUERNSEYS

For Real California Value in Dairying – Contact These Advertisers or
Mrs. Becky Wilson, Administrative Sec.
California Guernsey Cattle Club
1274 West Hedges Ave., Unit 103, Fresno, Calif. 93728 – Tel: 209-441-1208

CALIFORNIA GUERNSEYS

ON TOP!

Highest DHIR Herd Lact Avg, Milk & Fat

among the

1979 Double Gold Star Breeders

12/79 DHIR Herd Lact Avg: 16177M 4.8% 772F on 29 Cows
27 Cows Classified, 80.7 Avg Classification

Eleventh Award

Winning Combination for Cal Poly

Elite Cows like:

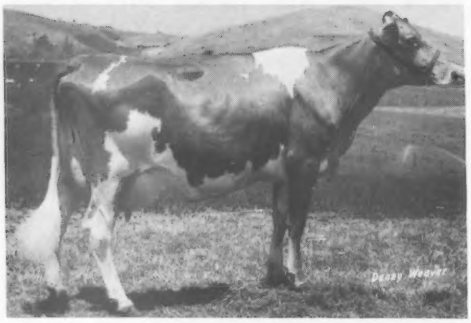

POLY MAVIS QUINTA

(VG-86)
1980 *Elite* Cow
11/79 CI: +862M +38F +110$ 32%Rpt
2-01 18410 855 305–2x DHIR
2-01 21480 1001 365–2x DHI

Outstanding Students like:

HENRY GIACOMINI

1980 Outstanding Senior
and Student Herdsman

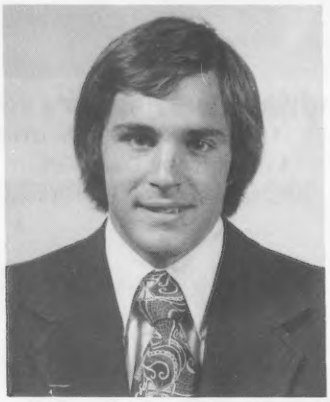

California Polytechnic State University
San Luis Obispo, California 93407
Gerry Wagner, Herdsman Gene Starkey, Dept. Head
(805) 546-2560

For Real California Value in Dairying – Contact These Advertisers or
Mrs. Becky Wilson, Administrative Sec.
California Guernsey Cattle Club
1274 West Hedges Ave., Unit 103, Fresno, Calif. 93728 – Tel: 209-441-1208

1979
Double Gold ★ Star Herd

2 Consecutive Awards
1979 DHIR Herd Lactation Average
15360M 4.5% 688F on 75 Records
64 Cows Classified – Avg 78.8

National Class Leaders &
1979 State Production Leaders

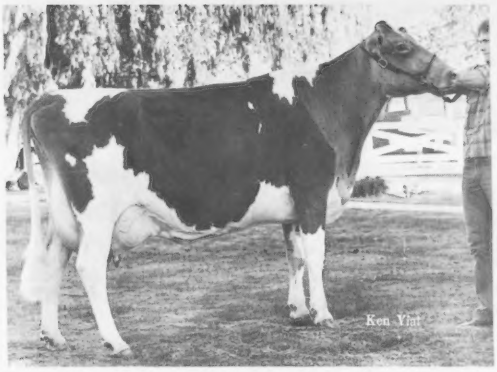

Cleverlands Financier Amity

11/79 CI: +626M +25F +76$ 42%Rpt
4-09 *23700 *1062 365–2x DHIR
*State Prod. Leader, M & F
Nat'l Class Leader, 6th M, when made

Lerson Lawn Jasons Kathy

1980 *Elite* Cow
11/79 CI: +903M +23F +92$ 365–2x DHIR
2-00 *21580 *885 365–2x DHIR
*State Prod. Leader, M & F
Nat'l Class Leader, 3rd M, when made
Nyala-Bedford Trophy Winner, 1979

Adohr Fortune Marvetta

1980 *Elite* Cow
11/79 CI: +818M +26F +90$ 40%Rpt
2-04 *21240 *959 365–2x DHIR
*Nat'l Class Leader, 3rdM, 5thF, when made

Nells Glow Lance Tamara

11/79 CI: +662M +3F +47$ 28%Rpt
3-06 *18450 680 305–2x DHIR
*State Prod. Leader, M

Nells Glow Lance Thelmer

11/79 CI: +562M +11F +52$ 31%Rpt
3-07 *21770 *940 365–2x DHIR
*State Prod. Leader, M & F

Nells Glow Guernseys

Dennis and Jeanie Nelson
Phone (209) 632-6237

19468 Williams Avenue
Hilmar, California 95324

CALIFORNIA GUERNSEYS

For Real California Value in Dairying – Contact These Advertisers or
Mrs. Becky Wilson, Administrative Sec.
California Guernsey Cattle Club
1274 West Hedges Ave., Unit 103, Fresno, Calif. 93728 – Tel. 209–441-1208

THE KIND WE BREED

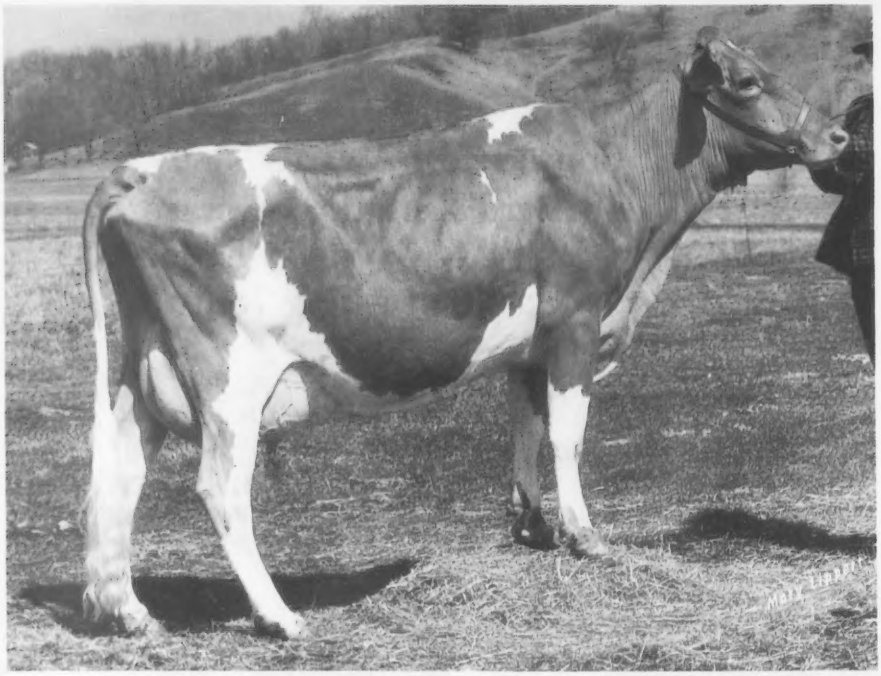

FAUVER HILL HFB BARB

Proj. 305–2x Actual: 2-08 17347 832 609Protein
Due November 16 to Hornback Farm PRINCE EXTRA
"Barb" is maternal sister to FAUVER HILL DE BARNABY
BARNABY is at Veguita Guernseys, New Mexico

At Fauver Hill Farm We
*Breed for Protein
*Test for Protein
*Sell our milk to a
Protein-paying market
*Support Protein pricing

We support anyone who wants to move
our breed ahead in the '80s.

FAUVER HILL FARM

Bernard and Mary Pralle
Owners

9416 USH 16
Onalaska, WI 54650

Jim Gasper
Herdsman

AT VEGUITA - - -

FAUVER HILL DE BARNABY

Born: April 4, 1978 Pedigree Index: +503M +31F +77$
Sire: Lyrene Wistar DEACON, No. 2 PTI Bull
1/80 USDA: PD +1052M +58F +151$ 69%Rpt PDT: +2.82 68%/PTI: +322 68%
BARNABY purchased from Bernard Pralle, November, 1979

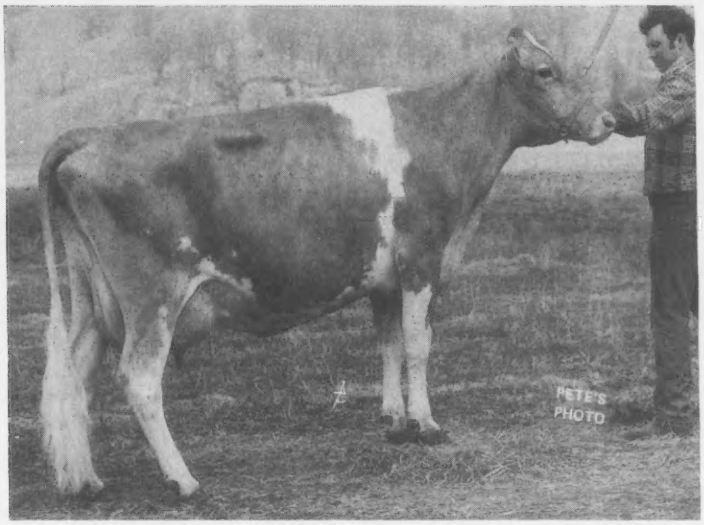

HIS DAM
Fauver Hill Hal Barbette
(VG-3x)
3-11 15791
816 365–2x DHI
5-02 17128
871 330–2x DHI
7-04 14770
726 303–2x DHIR

HIS MATERNAL GRANDDAM
Fauver Hill Bonavent Barbie (E)
5-07 16414 742 365–2x DHI
7-02 20290 928 364–2x DHI
8-04 13880 639 305–2x DHIR

HIS MATERNAL GREAT GRANDDAM
Fauver Hill Barbara Jean (VG)
6-09 14955 764 346–2x DHI
7-11 17498 849 349–2x DHI
12-03 13260 595 305–2x DHIR

From the Same Cow Family

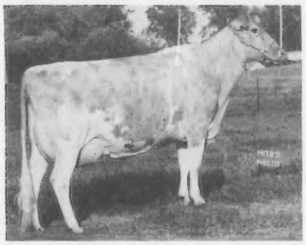

4-10 17016 789 340–2x DHI
5-11 18569 856 365–2x DHI
7-01 19265 908 365–2x DHI

FULL SISTERS

Fauver Hill R F Baby ← **(E)**

Fauver Hill R F Babette → **(VG)**

THEIR DAM
Fauver Hill Dukes Babena
2-09 12683 553 326–2x DHI
3-09 14980 695 347–2x DHI

4-09 17718 764 318–2x DHI
5-09 19652 899 361–2x DHI
7-09 18619 794 365–2x DHI

THEIR MGD: Fauver Hill Del Edens Babs (VG) 5-00 14566 767 350–2x DHI
THEIR MGGD: Fauver Hill Barbara Jean (VG) (see above)

VEGUITA GUERNSEYS

Ralph Handley & Sons
David, Richard & Doug

Star Rt. 7, Box 22C
Veguita, New Mexico 87062
Tel. 505–864-8192

ROCKY MOUNTAIN

GUERNSEYS

Colorado
Montana
New Mexico
Utah
Wyoming

Secretary
M.J. Browne
3617 W. Co. Rd No. 8
Berthoud
CO 80513

Phone
303–532-3497

WASHINGTON GUERNSEYS

OUTSTANDING!

1979 Liebers Trophy Winner
2nd Consecutive Year
1st Milk & Fat Living Lifetime Producer

Graysmarsh Noble Lucky Lee (VG-5x)

Born: Feb. 8, 1961
Died: Feb., 1980 at
19 years & 2 days
11/79 COW INDEX: +688M
+15F +66$ 47%Rpt
Lifetime Prod. 12-31-79:
224,862M 9785F in 5200 days
Top Record: 4-06 19270
863 365–2x DHIR

1979 Nat'l DHIR Production Leader

Chinook May Rose Della (E-2x)

11/79 COW INDEX: +638M
+29F +83$ 44%Rpt
5-09 *22610 *1154 305–2x DHIR
*Nat'l Prod. Leader, Milk & Fat

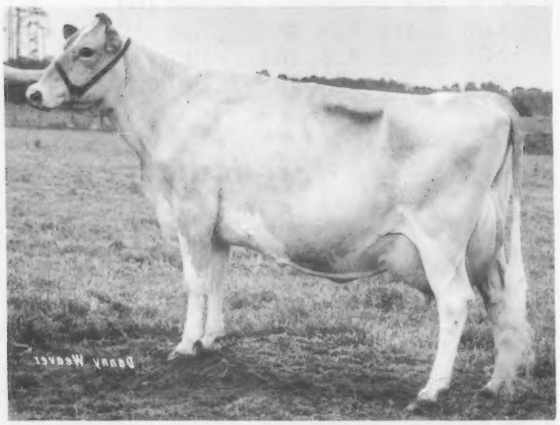

Myron W. "Mike" Lancaster
Rt. 4, Box 320
Sequim, Wash. 98382
Tel. 206–683-4879

Andy Lancaster, Herdsman
OLYMPIC VIEW FARM
5 miles NW of Sequim

Go Green with Cow ene

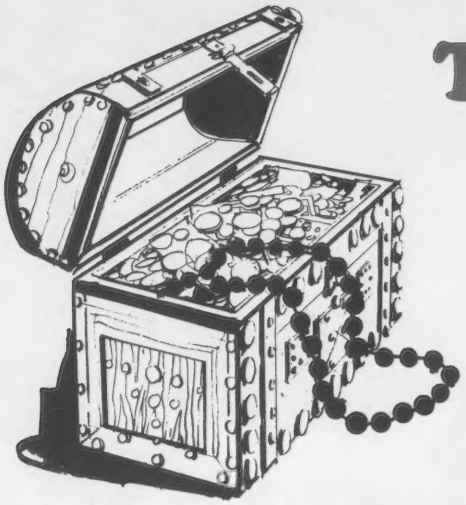

Treasures of Dan-Ba-Lee

Dan Ba Lee D E Jewel

1980 *Elite* Cow
11/79 CI: +1454M +41F +153$ 45%Rpt
2-08 *18630 761 305–2x DHIR
*Nat'l Class Leader, 4th M, when made
3-08 *23700 954 363–2x DHIR
*Nat'l Class Leader, 3rd M, when made
4-08 *23630 914 365–2x DHIR
*Nat'l Class Leader, 4th M, when made
6-05 25000 1072 365–2x DHIR
4 Lact Total = 102980M 4264F 1743days
Sire: Sande Hill Double EMORY

Dan Ba Lee D Fantastic

1979 Gold ★ Star Dam 1980 *Elite* Cow
11/79 CI: +831M +20F +83$ 44%Rpt
2-05 15050 604 365–2x DHIR
3-06 12410 511 305–2x DHIR
4-07 *23290 862 305–2x DHIR
*10th Highest ME Milk in Nation – 1978
4-07 *26410 988 365–2x DHIR
*Nat'l Class Leader, 2nd M, when made
5-10 24700 1062 365–2x DHIR
Sire: Lyrene TOP DOMINO

Senior Citizens of Note – +100,000M

Dan Ba Lees M Bridgette

8 Lact Total = 134480M 6330F 3181days
9-04 14310 668 305–2x DHIR
10-08 15530 688 365–2x DHIR
Sire: Shady Lanes F MAX

Dan Ba Lees N Lillie

9 Lact Total = 117300M 5613F 3045days
9-10 12280 562 305–2x DHIR
11-00 14870 705 365–2x DHIR
Sire: Norgerts Royal NANCE

DAN-BA-LEE FARM

Located 2½ miles north of Cadiz on Road 500 W or 40 miles NE of Indianapolis.

Mr. & Mrs. Daniel W. Baker & Family, R 2, Middletown, Ind. 47356
Tel. 317–722-4203

Visitors always welcome.

Robert A. Baker
Tel. 317–722-4230

HOOSIER GUERNSEYS

INDIANA

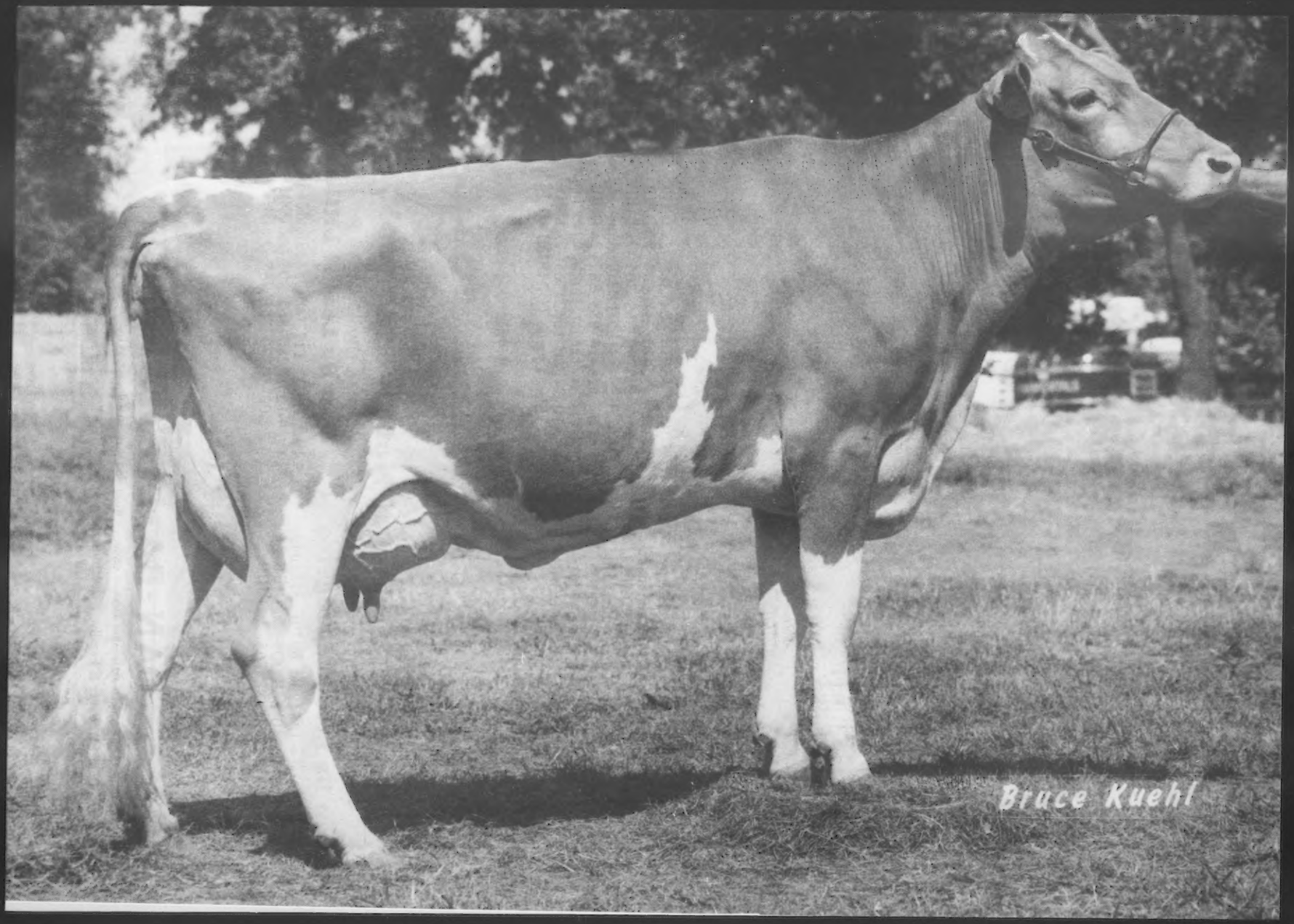
Bruce Kuehl

FAIRVIEW TOP HORNET LORI

Excellent 91

11/79 COW INDEX: +1151M +43F +136$ 35%Rpt
4-01 *22300 *1135 305–2x DHIR *Nat'l Class Leader, 9thM, 3rdF, when made
Milked 98.8 lbs on May test
All-American Four-Year-Old, 1979
1st 4-Year-Old & 1st & Grand Champion Udder, National Guernsey Show, Louisville, 1979
1st 4-Year-Old & Best Udder, Illinois State Fair, 1979
Reserve Grand Champion & Reserve Champion Udder, Illinois State Fair, 1979
Sold at the 17th Kentucky National Guernsey Sale for $22,700

WE WOULD LIKE TO THANK

Louis Fenneman, Holland, Indiana – Breeder
Donald Martin, Haubstadt, Indiana – Developer
All the judges who liked "Lori"
John Merryman for his merchandising ability

And SPECIAL THANKS to the buyers

J. Hammond Dugan, Washington, D.C.
Tom Lurvey, Baraboo, Wisconsin
John Merryman, Sparks, Maryland

"Lori" will be housed at Boulder View Farm, Baraboo, Wisconsin, where she will be ova transplanted.

Lori's son, Sudona Kajo Lori FAYVOR LAD, by Housleys Dari FAYVOR, will be housed at NOBA, Tiffin, Ohio. Watch for future announcements on the availability of his semen.

We feel it's great to work with good Guernseys, and it's no chore at all to work with a cow like "Lori." We feel honored to have had the privilege of owning "Lori" and watching her develop into the All-American that she is.

It's hard to tell the complete history of the "Lori" family. We still have her dam, Fairview K C Billy Lisa, who at 7-03 has 15204, 921, 312–2x DHIR in progress. We also have Lori's last calf, a son by Applebrook Fames CORPORAL.

W. J. & K. A. Latch
J. A. Latch
Loretta D. Latch
Lynne Latch

KAJO DAIRY

R.R. 1, Box 82, SUMNER, IL 62466

Stop by and visit!

ANNOUNCING — — —
Bell Lane Dispersal

AT THE FARM: Located 4 miles S of Centralia on US 51

Harold Hartley, Owner RR 5, Centralia, IL Ph: 618–249-6424

SATURDAY, JULY 12, 1980 12 NOON (CDST)

SELLING 70 HEAD REGISTERED GUERNSEYS

35 Cows 15 Bred Heifers 20 Open Heifers & Calves

All Animals – 30-day Test

The Bell Lane herd has been on continuous test for many years. And artificial breeding has been used for many years. The cows are all sound uddered.

Mr. Hartley has been a faithful consignor to the Land of Lincoln Sale, and his consignments have always made their new owners happy. For health reasons, Mr. Hartley is now dispersing his herd.

IN THE SALE – Daughters of:

- Sande Hill DOUBLE EMORY
- Lyrene Wistar DEACON (3)
- Grandview Wistars BART (4)
- Attebroc FLASH DIVIDEND (6)
- Hornback Farm PRINCE EXTRA (2)
- Housleys Dari FAYVOR
- Wee Manor TOP COMMAND
- Lyrene Prince DUKE
- McDonalds TOP SERGEANT (3)

Note: Only at a dispersal do you get your choice of animals at your price.

(Lunch available at the sale)

For Catalogs Write: Sale Managed By:

THE AMERICAN GUERNSEY CATTLE CLUB

Field Office
RR 1, Box 140, Rossville, IN 46065
Ph: 317–379-3802

"Every day when my milk production is picked up I am in competition with all breeds and I like to win."

A Look At Our Competitive Challenge

By Jack Dendel

I MILK GUERNSEY cows and needless to say I'm very happy that I do. I work with individual cows in my herd and it is a real joy. It is hard for me to believe that a dairyman would milk Holsteins instead of Guernseys just because of the cow.

Nevertheless, to be competitive is to be self critical of our own product. We therefore must ask why such a high percentage of the nation's dairymen milk Holsteins — and make an assumption that their owners must think that they are more profitable, because profit is the real reason most dairymen are in business.

The next question then in my mind is just how competitive the Guernsey is with Holsteins and if we are not — just what must be done to make the position of the Guernsey truly competitive.

In the first place the priority areas of competition must be in perspective and the first and constant priority is milk flow. *Every day when my milk production is picked up I am in competition with all breeds and I like to win.* Even though I do show, and I do classify, *these activities are not in competition with other breeds.* This is a point of view that every Guernsey owner who is truly concerned with the competitive position of the breed must keep in perspective. It is my observation that Guernseys must first milk at a level that permits me to be as competitive as I would like to be — even when the level of the competition increases.

Considering competitive positions, I like to use Michigan statistics because this is where I make my livelihood. Although the numbers in the statistics may be different for other areas, the principal is probably similar.

Currently the Michigan Guernsey DHIA average is 11,535 pounds of milk testing 4.71 percent. If the breed average was 13,500—14,000 pounds then I'm sure we would be competitive with even the high herds of Holsteins which DHIA breed average in Michigan is currently 15,500 pounds of milk testing 3.71 percent. I would like to move my herd average another 2,000 pounds to 18,000 pounds where the income per cow will be the same or higher than 20,000-pound herds of any other breed. Unfortunately I cannot move my present herd average from 15,800 pounds to 18,000 pounds without the cooperation of all Guernsey breeders! Why? Because in addition to proper feeding and management I am confident that we must have bulls available with PDs of +1,400, +1,500 and +1,600 pounds milk to use during the next 10 years for my herd — and many more — to consistently reach the 18,000 pounds level. However these bulls will not be available if left up to only a few breeders — *all breeders* must get involved *and want to:* (a) be very strict in pedigree selection of young bulls to sample; (b) sample more bulls; and (c) use every straw of semen of the really good bulls as available. If this is to be accomplished, we must as Guernsey owners, redirect much of the time and energy spent considering such things as minor points of type traits appraisal, and rules and places of larger shows, for example, to really effective projects that result in confidence that *the milk flow level of Guernseys is competitive with every other breed every time the milk truck arrives at each farm.* Such projects are calf raising, feeding, management, and programs for locating cows for special matings and the best bulls possible for improving production.

Getting back to the competitive position. Table I shows our competitive challenge in Michigan, as revealed by current Michigan DHIA figures and assuming one purchased all feed, labor, housing, and veterinary service, etc., which would not be greatly different for a given size herd regardless of breed. Income is from the sale of milk, cull cows, and bull calves. Expenses are the cost of replacements, feed and hauling milk:

This is the competitive difference that must be made up and it is easy to calculate that another 2,000 pounds of milk would not only wipe out this difference but put us in the lead! The obvious conclusion is that our Guernsey DHIA breed average needs to be 13,500—13,800 (11,500 + 2,000) which is not an unreasonable goal — *it could already be there.* The *first* and *major problem from a breed standpoint is to get rid of the idea that the average Guernsey herd at any level is doing as well as the average Holstein herd.*

I am confident that if Guernsey breeders are really concerned — another four pounds of 15 percent grain per cow per day would accomplish the 2,000 pounds gain. If it does not then they have not used the good AI bulls as they should.

I concur with Clint Meadows who has challenged every Guernsey breeder in Michigan this way:

"I do not remember a single herd when there was a true desire to improve production that improvement did not occur — the real problem has

(Please turn to page 705)

Table I

	Guernsey	Holstein
Avg. milk/lactation	*11,500 lbs*	*15,500 lbs*
% test	*4.71*	*3.71*
Weight, at replacement age	*990 lbs*	*1190 lbs*
Avg. price/cwt/milk	*$14.09*	*$12.64*
Income:		
Gross milk sales	*$1620*	*$1959*
**Cull cows (1/3 for each cow)*	*146*	*180*
***Bull calves (1/2 for each cow)*	*15*	*35*
Total	*$1781*	*$2174*
Expenses:		
**Replacements (1/3 for each cow)*	*$ 87 (1/3 of $261)*	*$ 143 (1/3 of $429)*
Feed cost 365 days (305 days prod.; 60 days dry)	*$ 590*	*$ 671*
Hauling	*50*	*64*
	$ 727	*$ 878*
Income over expenses	*$1054*	*$1296*
Holstein		*+242*

*(*Based on an average turnover of three years)*
*(**An assumed sex ratio of 50% bulls to females)*

Highlights of May, 1980 Meeting

The Board of Directors, The American Guernsey Cattle Club

THE REGULAR spring meeting of the Board of Directors of The American Guernsey Cattle Club took place May 14–16, 1980 at Rochester, Minnesota preceding the 103rd annual meeting of the Club.

President Russell J. Wirt presided and all directors were present except Nelson E. Witmer who was ill. The meeting marked the final meeting for Mr. Witmer and Norman P. McClelland whose terms expired in each case following this meeting.

The following action was approved by the Board based upon recommendations by committees as indicated:

Sire & Type Committee

(Raymond Orisio, chairman; Jack Dendel, Joe Pritzl, John Wilk, Douglas Wilson, Russell Wirt).

Progress of the breed's young sire sampling program was reviewed which Wilson called the best breed program for sampling young sires. During the formative stages 23 young sires were started or selected by the end of 1979. This year marks full implementation and it appears approximately 25–30 new young sires will be started in 1980. Nine different AI units are cooperating. A resolution of gratitude to these AI units was voted.

The minimum guidelines for screening young Guernsey sires, established in 1978 were updated as follows:

(1) A Pedigree Index of not less than +750 pounds milk or as an alternate a Genetic Index of not less than +1000 pounds milk.
(2) By a sire with a Production Type Index of not less than +250.
(3) The dam have:
  (a) A herdmate deviation of at least +4000 pounds milk.
  (b) A butterfat test not lower than a deviation of +.05 from herdmates.
  (c) An emphasis on functional type traits.
(4) The maternal grandsire have a Production Type Index of not less than +160.

A set of guidelines was approved with the stated objective to: "Increase the milk level and profitability of the Guernsey cow to increase its appeal to commercial dairymen." The guidelines include current and long-range emphasis in four areas: (I) Maximize production potential of the current milking herd by top nutritional input; (II) Improve the production capabilities of the breed by continuing and increasing the development of superior young sires; (III) Maximize breed potential by increasing the percent of heifers bred AI; and (IV) Increase breed genetic level by encouraging the use of top PTI sires.

Specific details of the guidelines will be published in future issues.

Performance standards for animals selected for all consignment sales sponsored by local, state or National Guernsey organizations, which had previously been established were reviewed. The committee reaffirmed its position that guidelines calling for cataloging only animals with pedigrees in which the sire, dam, maternal grandsire and service sire, if one, each has only PLUS production evaluations; and these guidelines be made available to sale committees.

The committee noted the transition to the new format of Uniform Functional Type Traits Appraisal with excellent acceptance. To date only minor changes in mechanics are indicated and these will be monitored throughout the first year.

It was voted to develop a procedure to summarize herds whereby following type traits appraisal the most logical selection of sires from the Production Type Index would be indicated for each cow.

In reference to the National Guernsey Show it was voted to initiate the following production recognition:

(a) Recognize the top actual milk records on three and four-year-old cows and aged cows, and
(b) Recognize the highest averaging Exhibitor's Herd by using the USDA Cow Index for cows having such evaluations and the Pedigree Index for all animals not yet having Cow Index evaluations.

Following the results of exhibitor voting the following judges were officially approved for the 1980 NGS sites: Robert C. Griggs, Jr. at Puyallup, WA; Jay L. Lancaster at Madison, WI; and Kenneth Winters at Louisville, KY, for the open show and Walter Frahm for the junior show.

Group classes were again considered and effective 1981 the two official group classes will be: Exhibitor's Herd and Best Three Females any age, bred by exhibitor. (In 1980 the classes will be Exhibitor's Herd and Junior Best Three Females – with the latter class deleted effective 1981). In order to maintain continuity, the class for Best Three Females any age, bred by exhibitor is being encouraged at each site in 1980.

Also effective in 1981 the two-year-old class will be divided into junior two year olds and senior two year olds; and the Pennsylvania All-American was approved as a fourth NGS site.

As previously confirmed, base birth dates for the National Guernsey Show and other Approved Guernsey Shows effective 1980 will be March 1 and September 1. The requirements for maintaining Approved Guernsey Show status will apply to Approved Shows not implementing the revised base dates in 1980.

General – whether Premier Breeder and Premier Exhibitor Awards and the State Herd Class are based upon six head or eight head is the option of the local fair management. In regard to an ownership change during the NGS, no ownership change will be recognized for purposes of reporting the show after the breed show starts – the start being defined as the time the first class of the show enters the ring.

No changes were made in the List of Approved Guernsey Shows. The following names were added to the Approved List of Judges: Henry Giacomini, California; Ron Long, Ohio; David Leuthold, Oregon; Henry Thomas, New York; Max Gordon, Indiana, David Cochard, Indiana, and Mike Hutjens, Illinois.

Added to the List of Leaders for Conference of Judges were: Jack Albright, Indiana; David Dickson, Wisconsin; Ray Spann, Tennessee; Donald Bay, New York, and Malcolm McGregor, Ontario, Canada.

Performance/Rules Committee

(Frank Wiley, chairman; Jack Dendel; Myron Erdman; Myron Lancaster; J. Jene Mungle; C. Eugene Phillips; Bernard Pralle; Seth Schnebly; Carroll Ward, Jr.; absent – Nelson Witmer).

Consideration of a supplemental Herd Register was proposed and discussed. A study group was appointed to report back at the November meeting.

Under Provisional Registration, PR animals owned by juniors will meet junior membership qualification.

It was voted that PR-I & PR-II generation animals may qualify for DHIR credits, type appraisal and class leader qualifications the same as

accorded PR animals previously. It was also voted all three levels of PR status are to be included in the herd count for DHIR; TPE and type traits appraisal and regular fees apply to them. The inspection fee of a PR-I animal is also to include a full type traits appraisal.

All PR cows including PR-I & PR-II are eligible to compete for the Liebers Trophy including DHI credits previous to PR status if one DHIR record is completed at time of application in accord with rules of application for all cows.

Due to the fact the Northeast has changed the genetic base for sire and cow evaluations to a 1978 calving basis it was voted to establish the PR qualification for cows evaluated through the Cornell Processing Center to +200 ETA minimum, effective immediately.

In reference to herds going off TPE and later asking for reinstatement it was voted that once a herd goes off TPE it cannot be reinstated until 24 months following its most recent anniversary date, of either starting or renewal.

In view of three-time milking being renewed to a limited degree and the fact the majority of Class Leader records on two-time milking now exceed former three-time Class Leader records it was voted to publish just one list with the times milked identified in each case.

Youth/Promotion/Journal Committee
(C. Eugene Phillips, chairman; Alvin Basse; Jack Dendel; Myron Erdman; George Fowler; Myron Lancaster; J. Jene Mungle; Raymond Orisio; Bernard Pralle; Seth Schnebly).

It was noted 1979 was the third largest entry in the National Junior Production Contest and also the highest production average. The 1981 contest will include high-protein awards in each of the three divisions.

Eight finalists competed for the Outstanding Young Farmer and Outstanding Guernsey Youth Awards. (Youth award winners are detailed in this Journal).

A youth committee consisting of past youth award winners was convened to evaluate the youth program.

The committee also noted the Permanent Promotion Fund based upon support from public auctions, as well as from private treaty sales activities of the AGCC staff had its best year in 1979 and is sustaining a continuing media purchase during 1980.

A resolution from the Board commending K. Jo Ordway for her tenure as managing editor of the Journal was voted. It was also voted the editor of the Journal is to have approval of the Board to reject any advertising submitted to the Journal that is considered deceitful or misleading.

Milk Committee
(Alvin Basse, acting chairman; Norman McClelland; Carroll Ward, Jr.; Frank Wiley; Russell Wirt. Absent: James Erickson; Edward Custer, and Nelson Witmer).

It was recommended that new personnel should be oriented to promotion of milk through whatever source and be supported by a producer check off. Also that milk work is an area that lends itself to joint effort with other breeds.

Special Promotion Committee
(George Fowler, chairman; Norman McClelland; Raymond Orisio; Bernard Pralle; Russell Wirt; Doug Wilson).

The committee recommended developing a job description to staff a promotion project and discussed various options of funding by which all breeders can participate, when the above phase is completed.

Finance Committee
(Norman McClelland, chairman; Alvin Basse; George Fowler; Raymond Orisio; Russell Wirt).

The budget approved at the November, 1979 meeting for 1980 was reaffirmed and a breakeven year is anticipated.

The next meeting of the Board is scheduled for November 8 & 9, 1980 at Louisville, Kentucky.

Following the 103rd annual business meeting the Board held its reorganizational meeting. Newly elected and attending their first session were: Mrs. Janet Harding, District 2; and Frank Sivesind, at-large. Myron Erdman, District 7, was reelected.

Russell J. Wirt was reelected president; Raymond Orisio was reelected first vice-president; Jack Dendel newly elected second vice-president; Alvin Basse and George Fowler were reelected to serve on the executive committee with the above officers.

Competitive Challenge . . .

(Continued from page 703)

been motivation rather than lack of knowledge.

"I think I know why the Guernsey is not the most popular cow of the dairy breeds — although owners love the cow — they have never really challenged her to produce up to her ability. Why this challenge has never been met is not clear — probably because breeders have not figured out what they are losing and how much the breed is being penalized by failing to get maximum return.

"If breed average in Michigan was 13,500 pounds of milk (currently 11,500) Guernseys would be very competitive. My figures also suggest that for each 1,000 pounds of gain in milk flow per cow — income is increased approximately $100 per cow (milk minus extra feed and extra hauling). This should be the necessary motivation.

"If each herd in Michigan will determine exactly what it is feeding today and feed every cow that freshens from now on four pounds of a 15 percent grain mixture more than now being fed, the 2,000 pounds increase with $200 increase in income will be accomplished.

"The extra four pounds of grain should be from the day of calving until the day she is turned dry. If there is a secret to a high DHIA average it is dependent on how much a cow is milking at 300 days and not what she peaks at. Nearly everyone works to get a cow milking up to 70 pounds or so during her peak. It is just as profitable to turn her dry at 30 pounds rather than 20 pounds.

"I just received a copy of a sales brochure for the West Michigan Heifer Sale. If every Guernsey heifer in the state was bred like this, the DHIA average of 13,500 pounds would be a breeze — and there would be plenty of young bulls to sample.

"If breeders are serious there will be no problem of having a state average of 13,500 pounds."

Ed's Note: The author is owner of Dendel's Orchards Farm, Allegan, Michigan. The DHIR lactation herd average at Dendel's Orchards for the past nine years is 14,350M, 4.6%, 661F on an average of 46 lactations. The past five years the DHIR herd lactation average is 15,059M, 4.6%, 682F on an average of 45 lactations — reaching 16,418M, 701F on 44 lactations in 1978 and 15,848M, 753F on 40 lactations in 1979. Mr. Dendel serves as president of Select Sires and is second vice-president of The American Guernsey Cattle Club.

DOUBLE GOLD STAR
GUERNSEY BREEDERS APPROVED FOR THE YEAR 1979

Double Gold Star recognition goes to breeders or herds that have helped sample young bulls as shown by daughters of young sires with completed DHIR records.

Name	ME 305—2X DHIR Lactation Ave. No. Cows	Number Records	Lbs. Milk	%	Lbs. Fat	Type Classification No. of Cows	Ave. Score	No. of Awards
D. W. Baker & Family								
Dan-Ba-Lee Farm, Middletown, IN	84	84	14006	4.7	658	78	80.7	3
Allan Bentley & Family								
Suneslope Farm, Ames, IA	37	38	13427	4.9	653	31	80.5	20*
Gerald Borgwardt								
Fairview Farm, Manitowoc, WI	24	24	14068	4.7	659	24	78.4	2*
Charles A. Bridges								
Sunrise Farm, Shelby, NC	41	41	13547	4.9	664	38	78.6	2
Calif. Polytechnic State								
San Luis Obispo, CA	29	29	16177	4.8	772	27	80.7	11
Russell L. & Ethel M. Fetter & Lee Smetzer								
Locust Hill Farm, Big Prairie, OH	18	18	13678	4.7	638	15	81.5	7
James A. & Alice B. Fish								
Lockshore Farm, Hickory Corners, MI	111	113	14205	4.5	645	104	81.3	8
Elwyn M. & Meryl J. Fowles								
Sunnydell Farm, Southampton, MA	37	41	14475	4.7	685	36	79.1	13
Thomas J. Franks								
Fra-Hib Dairy Farm, Wawaka, IN	44	44	15316	4.8	738	43	79.3	7
W. D. Hoard & Sons, Co.								
Fort Atkinson, WI	78	78	15284	4.7	719	73	80.4	3
Carl E. Kastendieck								
Cloverdell Farm, Billings, MO	28	29	14821	4.8	704	28	79.2	11
Roger W. & Oscar Laesch								
Bloomington, IL	32	32	12691	5.0	633	31	80.3	1
Guy A. Leader & Sons, Inc.								
Leader Farms, York, PA	60	62	13846	4.8	658	59	80.1	13
K. D. & Else Linde								
Lindenhof, Oxford, PA	44	44	14512	4.6	664	39	77.0	2*
Metzger Farms, Inc.								
Myron R. Metzger, Claypool, IN	89	89	13453	5.1	690	83	80.7	16*
Mervin K. Myers								
Piney Lane Farm, Littlestown, PA	52	54	13913	4.8	664	52	78.8	8
William H. Peck								
Welcome Stock Farm, Schuylerville, NY	35	36	13666	5.1	691	31	82.2	16
Rozelyn Farm								
Leon & Marvin Zweegman, Lynden, WA	127	127	15135	4.8	728	125	79.0	15*
Seth K. Schnebly								
Crown Stone Farm, Clear Spring, MD	36	37	14031	4.5	627	34	79.9	9
Mr. & Mrs. Eugene Weber								
Geneglow Farm, Kendallville, IN	46	46	14621	4.6	668	44	78.6	6
Albert J. & Steven R. Winn								
Winnmead Farms, Moran, KS	26	28	14644	4.3	629	24	79.2	1
Raymond F. & Louise A. Witmer								
Penn Del Farm, Willow Street, PA	52	52	13622	4.8	656	50	82.2	12

DOUBLE GOLD STAR
GUERNSEY HERDS APPROVED FOR THE YEAR 1979

Myron W. Lancaster								
Olympic View Farm, Sequim, WA	73	74	14705	4.8	699	72	82.0	2*
Lester Lurvey & Sons								
Boulder View Farm, Baraboo, WI	44	45	16209	4.6	747	43	83.7	9*
Dennis E. Nelson								
Nells Glow Farm, Hilmar, CA	72	75	15360	4.5	688	64	78.8	2*
Richard & Ray Orisio								
Lone Palm Farm, Tulare, CA	163	167	15876	4.4	703	157	78.9	6*

GOLD STAR GUERNSEY BREEDERS APPROVED FOR THE YEAR 1979

C. E. Cotting								
Chedco Farm, Berlin, MA	42	42	13430	4.9	655	36	83.7	16*
Albert W. Eckman								
Eckmans Guernsey Farm, Baldwin, KS	38	38	13011	4.9	643	34	77.2	12
Walter Halverson								
Guernglow Guernsey Farm, Waukon, IA	16	16	12821	4.9	634	13	79.1	1
J. Kevin Nedrow								
Nedrow Farms, Clifton Springs, NY	71	71	14136	4.8	674	69	77.7	1
Bernard Pralle								
Fauver Hill Farm, Onalaska, WI	67	68	13833	4.6	643	64	84.1	14
Glen Schwemmer								
Faunrows Farm, Fort Atkinson, WI	44	44	12989	4.9	639	43	77.6	1
Bernard O. Snider								
Snider Homestead, New Enterprise, PA	40	40	13747	4.6	627	38	80.5	7

*Consecutive

Gold Star Requirements

Herd lactation average must exceed the breed average by 15% of milk or butterfat for Gold Star Guernsey Breeder or by 25% for Gold Star Guernsey Herd, on a 305–2x ME basis. At least 70% of the cows appearing in the herd lactation average must have been bred by the applicant for Gold Star Breeder. At least 80% of the cows appearing in the herd lactation average for the calendar year must have an average classification rating of 77.0. At least 70% of the cows in the herd at the start of the applicant's testing year must have records official and included in the herd lactation average. An applicant must be a member of The AGCC and his State Guernsey Association. Health requirements for TB and Brucellosis must be met.

Guernsey Breeders are FIRST CLASS!

FIRST CLASS

IF YOU WISH to receive the Guernsey Breeders' Journal by faster mail service, an opportunity awaits each of you. Sign up for FIRST CLASS service below.

Clip and Mail Today

First Class Subscription = $20.00 per year

Name _____

Address _____ Zip _____

Laurence, longtime Superintendent of Foremost Guernsey Farms, Columbia, Mo., stands at the barnyard gate in this 1954 photo with some of his beloved Guernseys in the background.

Laurence R. Rainey
1904—1980

By Dr. Harry A. Herman

LAURENCE R. RAINEY, a booster and strong advocate for Guernseys the past 50 years died April 11, at his home in Hallsville, Missouri.

Mr. Rainey was born December 8, 1904 at La Bette, Kansas. His parents were the late Emory Lee and Jenny Lynn Crawford Rainey. In 1919, the Rainey family moved to Fair Play, Mo., bringing their Jersey cattle along and founded one of the first registered Jersey herds in the area. It was there he began his lifetime career as a dairyman. Upon graduation from high school Laurence worked with a Jersey herd in Florida. He handled the cows on R of M test and the show herd. He also worked at Longview Farms, Lee's Summit, Mo., where Ted Fansher was the herd manager, and the venerable John Swannigan, show herd manager.

Laurence's career with Guernseys started about 1930 when he became herdsman at Sunnymede Farm, Bismarck, Missouri. This was the beginning of the great depression of the 30s. Money was tight and jobs scarce. Guernsey milk brought a dollar-a-hundred and butterfat 15 to 20 cents per pound.

At St. Albans—It was in 1932 that St. Albans Farms, near St. Louis, owned by Mrs. Irene Johnson, started a Guernsey herd. It was a development destined to shape Rainey's future. It all began when Mrs. Johnson took 10 head of the Sunnymede Farm Guernseys as part payment on a loan she had made to the Missouri Pacific Railroad, then the owner of Sunnymede Farm. Laurence moved to St. Albans Farm, which was famous for its Angus cattle, to look after the Guernseys. The group of cows from Sunnymede included Sunnymede Beauty Spot and her dam Elm Farm Beauty that gave rise, under Laurence's guidance, to a number of cow families, particularly the "Beauty Spots," the "Hale Spots," "Faiths," "Jurose" and others that made Guernsey history in the Midwest. Additional cows and several bulls were purchased in Michigan, Wisconsin, Pennsylvania and New York. By 1944, the herd numbered 500 females, mostly registered, and Guernsey milk was sold in St. Louis.

Due to continuous flooding of much of the farmland by the Missouri River it was decided to disperse the herd in 1952. The sale was held April 8–9 of that year. The 274 head, all ages, that went through the ring averaged $724.45. The sale was managed by the Merryman Company and the Missouri Guernsey Breeders' Association. It was, at that time, the largest sale of privately owned Guernsey cattle ever held west of the Mississippi River.

Foremost Farms—In 1936, J. C. Penney had made provisions to transfer the Foremost herd, the farm at Poughkeepsie, N. Y., and all its assets to the University of Missouri in 1996. Due to the retirement of William K. Hepburn, Sr., Foremost Farm manager, Mr. Penney decided to make the transfer of the property to the University in 1952.

Through the insistence of this writer the Dairy Department, University of Missouri, hired Laurence Rainey as superintendent and Rainey's longtime associate Byran Lail as herdsman for the Foremost herd. Several other St. Albans Farms dairy employees were hired at the same time as were several of the Foremost herd caretakers from New York. The herd and equipment was moved to Missouri in 1952–53. Land had been purchased, houses and barns built, and equipment installed at the present Foremost Guernsey Farm, Columbia, Missouri.

Rainey served with distinction as superintendent of Foremost for 19 years. He worked to maintain and expand the best of the Foremost herd bloodlines. He retired in 1971. Shortly thereafter he became associated with J. Jene Mungle at Atoka, Okla., as advisor and helped with the herd and its breeding program.

Laurence Rainey did much to make Guernsey history in Missouri; in addition to managing two of its most prominent herds he was a leader in state dairy activities. For more than 35 years he was a director, and much of the time president of Missouri Guernsey Breeders' Association (MGBA). He was chairman of the sale committee in 1938 when MGBA staged its first consignment sale. The sale averaged $177.56 for 45 head with a $360 top. From that humble beginning the MGBA has sponsored a sale every year. The past few years Missouri breeders have teamed up with Kansas Guernsey Breeders' Association to stage the Mo-Kan Classic. From 1938 to 1978, Laurence served as chairman or co-chairman of the sale committee. The sales sponsored by the association throughout the years have done much to encourage production testing, improvement in type and the use of top production sires in Missouri.

Laurence was instrumental in the MGBA establishing its own office and becoming self-sufficient with sound financing. He was not content to coast in any endeavor. Throughout his tenure at St. Albans and Foremost, Laurence had a few Guernseys of his own which were handled by a partnership arrangement with his sister at Bolivar, Mo., and Everett Baker at Butler, Missouri. He followed the activities of The American Guernsey Cattle Club closely. In later years, he was accorded an honorary lifetime membership in the Missouri Guernsey Breeders' Association. He was active in community affairs and a member of the Hallsville Baptist Church.

Anyone who competed with Laurence in the show-ring will remember him. He would not lead a "bad one" and while he was not always first, he displayed animals to their best possible limits. Always competitive but kind, he would help his friends trim feet, clip and put on the finishing touches, but usually beat them in the ring.

Laurence leaves a void in Guernsey circles but his influence will be long remembered. Typical of his drive and determination are these words appearing in the 1944 Missouri GBA Directory, at which time he was serving as president:

"We have a great breed of cattle, we have a good organization, and our breeders have the grit and ability. Let us pool these resources and fight! We have a job to do! We can do it! So let's go!"

Laurence is survived by his wife Evelyn, whom he married in 1934; his daughter Mrs. Phillip (Carol) Chance of Dallas, Texas; and one son Jerry, a veterinarian at Cameron, Mo.; one sister Mrs. L. T. Barnes of Bolivar; one brother Ellis Rainey of Lebanon, Mo., and five grandchildren.

1980 Fairs

Select the places and dates that best fit your schedule and plan to hit the Tanbark Trail

ALABAMA

Alabama State Fair, Birmingham, Oct. 6. Guernsey judging Oct. 6 (open & jr.) by Don Egli. Awards $1,000 (open) and $1,000 (jr.).

ARIZONA

State Fair Arizona, Phoenix, Oct. 24—Nov. 9. Guernsey judging Oct. 25 (jr.) by Harry Underwood and Nov. 2 (open) by John W. McKitrick. Awards $3,250 (under 75 head), $4,685 (over 75 head).

ARKANSAS

Arkansas-Oklahoma State Fair, Fort Smith, Sept. 19—27. Guernsey judging Sept. 21 (jr.) and Sept. 23 (open) by Ross Hiatt. Awards $3,035.

CALIFORNIA

California State Fair, Sacramento, Aug. 15—Sept. 1. Guernsey judging Aug. 17 (4-H & FFA) by Tim Lasalle and Aug. 28 (open) by Mason Mungle. Awards $4,872 (open) $1,736 (4-H) and $1,974 (FFA).

Kern County Fair, Bakersfield, Sept. 25—Oct. 5. Guernsey judging Oct. 1 (open & jr.) by Jim Pappas.

COLORADO

Colorado State Fair, Pueblo, Aug. 23—Sept. 1. Guernsey judging Aug. 29 (jr.) by James Lewis and Aug. 31 (open) by Jay Lancaster. Awards by sliding scale.

Weld County Fair, Greeley, Aug. 1—5. Guernsey judging Aug. 4 (jr.) by Dawson Jordan. Awards by sliding scale.

CONNECTICUT

Connecticut State Guernsey Show, Goshen, Aug. 7. Guernsey judging Aug. 7 (open & jr.) by Edward Townsend.

FLORIDA

Florida State Fair, Tampa, February, 1980. Guernsey judging Feb. 10 (jr.) and Feb. 13 (open). Awards $2,925 (open) and Danish System (jr.).

GEORGIA

Chattahoochee Valley Fair, Columbus, Oct. 6—11. Guernsey judging Oct. 7 (open & jr.) by C. Ed Teague. Awards $2,280 (open) and $1,500 (jr.).

Georgia State Fair, Macon, Oct. 20—25. Guernsey judging Oct. 23 (open & jr.). Awards $3,000.

IDAHO

Eastern Idaho State Fair, Blackfoot, Sept. 1—6. Guernsey judging Sept. 3 (open) by Eugene Starkey. Awards $2,500.

Payette County Fair, New Plymouth, Aug. 19—23. Guernsey judging Aug. 20 (jr.) Aug. 21 (open) by Lewis Van Mersbergen.

ILLINOIS

Heart of Illinois Fair, Peoria, July 11—19. Guernsey judging July 15 (jr.) by Larry Mohr and July 16-17 (open) by Paul McDonald. Awards $1,415.50.

Illinois State Fair, Springfield, Aug. 7—17. Guernsey judging Aug. 8 (open) by Russell Wirt and Aug. 12 (jr.) by W. Terry Howard. Awards $3,889.

INDIANA

Indiana State Fair, Indianapolis, Aug. 14—24. Guernsey judging Aug. 21 (jr.) by Walter E. Frahm and Aug. 23 (open) by Robert C. Griggs, Jr. Awards $8,145 (open) and $772 (4-H).

Mid-West Guernsey Classic Show, Goshen, July 29—31. Guernsey judging July 29 (jr.) by Tom Lurvey and July 31 (open) by David Dickson.

IOWA

Great Mississippi Valley Fair, Davenport, Aug. 1—10. Guernsey judging Aug. 2 (open) by Larry Madren and Aug. 5 (jr.) by Frank Sivesind. Awards $758 (open).

Iowa State Fair, Des Moines, Aug. 14—24. Guernsey judging Aug. 14 (jr.) by Les Hansen and Aug. 16 (open) by Doyle Neher. Awards $4,000.

National Cattle Congress, Waterloo, Sept. 20—28. Guernsey judging Sept. 20 (jr.) by Morris Miller and Sept. 22 (open) by Frank Sivesind.

North Iowa Fair, Mason City, July 15—20. Guernsey judging July 18 (open & jr.) by Joseph Beck. Awards $500.

KANSAS

Kansas State Fair, Hutchinson, Sept. 6—14. Guernsey judging Sept. 13 (open & jr.) by Gary Estes. Awards $3,297.60.

Sunflower State Exposition, Topeka, Aug. 28—Sept. 1. Guernsey judging Aug. 30 (open) by Ralph Bonewitz. Awards $2,000.

KENTUCKY

Kentucky State Fair, Louisville, Aug. 7—16. Guernsey judging Aug. 6 (jr.) by Ray Spann and Aug. 8 (open) by John Housley. Awards $6,935.

North American International Livestock Exposition (National Guernsey Show), Louisville, Nov. 8—22. Guernsey judging Nov. 8 (jr.); and Nov. 10 (open) by Kenneth Winters. Awards $10,000 (open) and $3,000 (jr.).

MAINE

Bangor State Fair, Bangor, July 24—Aug. 2. Guernsey judging July 28 (jr.) and July 30 (open). Awards $3,125.

Skowhegan State Fair, Skowhegan, Aug. 7—16. Guernsey judging Aug. 11 (jr.) and Aug. 13 (open) by Lee Majeskie. Awards $2,115.

MARYLAND

Hagerstown Inter-State Fair & Exposition, Hagerstown, Aug. 11—16. Guernsey judging Aug. 12 (open). Awards $1,614.

Maryland State Fair, Timonium, Aug. 23—Sept. 2. Guernsey judging Sept. 2 (open) by William H. McGee.

Montgomery County Fair, Gaithersburg, Aug. 18—23. Guernsey judging Aug. 21 (open) by Dave Brauning and (jr.) by Lois Remsberg. Awards $6,615.

MASSACHUSETTS

Berkshire County Fair, Barrington, July 16—27.

Eastern States Exposition, West Springfield, Sept. 10—21. Guernsey judging Sept. 14 (open & jr.) by H. Joseph Pendergast. Awards $4,500.

Great Barrington Fair, Great Barrington, Sept. 7—14.

Massachusetts State Guernsey Show, Spencer, Aug. 1.

Topsfield Fair, Topsfield, Oct. 4—13. Guernsey judging Oct. 4 (jr.) by William Fitzpatrick and Oct. 6 (open) by Richard Howe. Awards $1,500.

MICHIGAN

Michigan State Fair, Detroit, Aug. 22—Sept. 1. Guernsey judging Aug. 30 (open) by Steve Kirklin and (jr.) by Kent Mattson. Awards $5,732 (open).

Michigan State Guernsey Show, Ionia, July 26. Guernsey judging July 26 (open & jr.) by Ted Renner. Awards $5,000.

Saginaw Fair, Saginaw, Sept. 6—13. Guernsey judging Sept. 7 (jr.) and Sept. 9 (open). Awards $1,025 (open) and $520 (jr.).

Upper Peninsula State Fair, Escanaba, Aug. 12—17. Guernsey judging Aug. 13 (open) and Aug. 14 (jr.) by Harvey W. Swartz. Awards $2,000.

MINNESOTA

Minnesota State Fair, St. Paul, Aug. 21—Sept. 1. Guernsey judging Aug. 22 (FFA) by Russell Wirt and Aug. 27 (open) by Doyle Neher. Awards $8,000.

MISSOURI

Missouri State Fair, Sedalia, Aug. 15—24. Guernsey judging Aug. 15 (jr.) by El Fellers, Jr., and Aug. 17 (open) by Ray Orisio. Awards $3,060.

Ozark Empire Fair, Springfield, Aug. 1—10. Guernsey judging Aug. 2 (jr.) by Harry Herman and Aug. 4 (open) by Robert C. Griggs, Jr. Awards $2,280.

MONTANA

Yellowstone Exhibition, Billings, Aug. 9—16. Guernsey judging Aug. 13-14 (open) by C. F. Foreman. Awards $1,350.

NEBRASKA

Ak-Sar-Ben Livestock Exposition & Rodeo, Omaha, Sept. 19—28. Guernsey judging Sept. 20 (jr.) by Neal Owen. Awards Total Dairy $7,500.

Nebraska State Fair, Lincoln, Aug. 29—Sept. 7. Guernsey judging Aug. 29 (4-H) by Howard Voegeli, Sept. 5 (FFA) by Earl Phillips and (open) by John W. McKitrick. Awards $3,205.

NEW JERSEY

Flemington Agricultural Fair, Flemington, Aug. 27. Guernsey judging Aug. 27 (4-H for all breeds).

NEW MEXICO

New Mexico State Fair, Albuquerque, Sept. 10—21. Guernsey judging Sept. 15 (open) and Sept. 16 (jr.) by A. Wendell Fuhriman. Awards $3,720.

NEW YORK

Columbia County Fair, Chatham, Aug. 28—Sept. 1. Guernsey judging Aug. 29 (jr.) and Aug. 30 (open). Awards $825.

Dutchess County Fair, Rhinebeck, Aug. 19—24. Guernsey judging Aug. 19 (jr.) and Aug. 21 (open) by Bertran Stewart. Awards $2,200 (open).

New York State Fair, Syracuse, Aug. 23—Sept. 1. Guernsey judging Aug. 29 (jr.) by Norman Hill and Sept. 1 (open) by Donald Bay. Awards Approx. $5,000.

Rensselaer County Fair, Schaghticoke, Aug. 28—Sept. 1. Guernsey judging Aug. 30 (open) and Sept. 1 (jr.).

NORTH CAROLINA

Dixie Classic Fair, Winston-Salem, Oct. 3—11. Guernsey judging Oct. 10 (open) by W. H. Etgen. Awards $2,590.

NORTH DAKOTA

North Dakota State Fair, Minot, July 18—26. Guernsey judging July 23 (open) by Arnold A. Cotton.

Red River Valley Fair, West Fargo, July 7—13. Guernsey judging July 10 (open) by Henry Bartel.

OHIO

Ohio State Fair, Columbus, Aug. 12—24. Guernsey judging Aug. 21 (jr.) by Blaine Crosser and Aug. 22 (open) by Walter E. Frahm. Awards $8,240.

Wayne County Fair, Wooster, Sept. 6—11. Guernsey judging Sept. 6 (open) and Sept. 9 (jr.). Awards $1,000.

Western Ohio District Guernsey Show, Celina, Aug. 13. Guernsey judging Aug. 13 (open & jr.).

OKLAHOMA

State Fair of Oklahoma, Oklahoma City, Sept. 19—28. Guernsey judging Sept. 21 (jr.) by Gary Estes and Sept. 22 (open) by Ray Orisio. Awards $2,980.

Tulsa State Fair, Tulsa, Sept. 26—Oct. 5. Guernsey judging Sept. 29 (jr.) by Ray Spann and Sept. 30 (open) by Tim Hershberger. Awards $3,340 (open) and $1,128 (jr.).

OREGON

Oregon State Fair, Salem, Aug. 23—Sept. 1. Guernsey judging Aug. 30 (open) by Myron W. Lancaster. Awards $3,815.

Pacific International Livestock Exposition, Portland, Oct. 11—19. Guernsey judging Oct. 16 (open) by Joe Pritzl. Awards $3,800.

PENNSYLVANIA

Pennsylvania All-American Dairy Show, Harrisburg, Sept. 22—26. Guernsey judging Sept. 23 (open) by John Morris. Awards $8,874.

Pennsylvania Farm Show, Harrisburg, Jan. 11—16, 1981. Guernsey judging Jan. 13 (open & jr.) by David P. Dickson.

Washington County Agricultural Fair, Washington, Aug. 10—17. Guernsey judging Aug. 14 (open & jr.) by John Morris. Awards $1,362.

York Inter-State Fair, York, Sept. 5—13. Guernsey judging Sept. 10-11 (open & jr.) by Raymond A. Seidel and Donald A. McCullough. Awards $4,000.

SOUTH CAROLINA

South Carolina State Fair, Columbia, Oct. 17—25. Guernsey judging Oct. 17 (jr.) and Oct. 18 (open) by Lewis Porter. Awards $4,578.

TENNESSEE

Mid-South Fair, Memphis, Sept. 19—28. Guernsey judging Sept. 21 (jr.) by J. L. Albright and Sept. 22 (open) by Charles L. Norton. Awards $5,974.

Tennessee State Fair, Nashville, Sept. 12—21. Guernsey judging Sept. 13 (jr.); and Sept. 15 (open) by Claude Newman, Jr. Awards $2,700.

Tennessee Valley A & I Fair, Knoxville, Sept. 5—13. Guernsey judging Sept. 6 (jr.) by Ray Spann and Sept. 8 (open) by Dennis B. Longmire. Awards $2,831.

TEXAS

Heart O' Texas Fair, Waco, Sept. 30—Oct. 4. Guernsey judging Oct. 3 (jr.) by Bobby Traweek. Awards by sliding scale.

Pan-American Livestock Exposition (State Fair of Texas), Dallas, Oct. 8—12. Guernsey judging Oct. 10 (open) by Richard Keene and Oct. 12 (jr.) by C. F. Foreman.

San Antonio Livestock Exposition, San Antonio, Feb. 13—22, 1981. Guernsey judging Feb. 20 (jr.) and Feb. 22 (open). Awards $3,030.

Southwestern Exposition & Fat Stock Show, Fort Worth, Jan. 28—Feb. 8, 1981. Guernsey judging Feb. 5 (jr.) and Feb. 6 (open). Awards $3,315.

VERMONT

Rutland State Fair (Vermont State Fair), Rutland, Aug. 30—Sept. 7. Guernsey judging Sept. 1 (jr.) and Sept. 5 (open). Awards $3,000.

VIRGINIA

Atlantic Rural Exposition (State Fair of Virginia), Richmond, Sept. 18–28. Guernsey judging Sept. 26 (open) and Sept. 29 (jr.). Awards Approx. $4,500.

WASHINGTON

Pacific Northwest Evergreen Guernsey Classic, Lynden, Aug. 12–16. Guernsey judging Aug. 13 (open & jr.) by Joseph S. Payne. Awards $2,700.

Western Washington Fair (National Guernsey Show), Puyallup, Sept. 6–21. Guernsey judging Sept. 8-9 (open & jr.) by Robert C. Griggs, Jr., Consulting Judge Mason Mungle; West Washington 4-H & FFA Shows Sept. 15 (4-H) and Sept. 19 (FFA). Awards National Guernsey Show $11,115 (open) and $3,000 (jr.).

WEST VIRGINIA

State Fair of West Virginia, Lewisburg, Aug. 15–23. Guernsey judging Aug. 18 (jr.) and Aug. 19 (open) by John W. McKitrick. Awards $4,000.

WISCONSIN

World Dairy Expo (National Guernsey Show), Oct. 2. Guernsey judging Oct. 2 (open & jr.) by Jay L. Lancaster. Awards $7,000 plus state herd money.

WYOMING

Wyoming State Fair, Douglas, Aug. 19–24.

CANADA

Canadian National Exhibition, Toronto, Ontario, Aug. 13–Sept. 1. Guernsey judging Aug. 26 (open) by Allan Royce and (jr.) by Paul Stuart. Awards $9,870.

Central Canada Exhibition, Ottawa, Ontario, Aug. 21–31. Guernsey judging Aug. 24 (open) by Lloyd Balsdon. Awards $7,400.

Northlands Farm Fair, Edmonton, Alberta, Nov. 6–17. Guernsey judging Nov. 6 (jr.) by Forrest Muetzel & Fred Griffin and Nov. 8 (open) by Malcolm MacGregor. Awards $8,485 (open) and $900 (jr.).

Pacific National Exhibition, Vancouver, B.C., Aug. 18–Sept. 1. Guernsey judging Aug. 19 (open & jr.) by Malcolm MacGregor. Awards Approx. $6,485.

Royal Agricultural Winter Fair, Toronto, Ontario, Nov. 13–22. Guernsey judging Nov. 19 (open) by James A. Fish. Awards $9,540.

1980 APPROVED FAIRS

Arizona State Fair, Phoenix, Arizona
Atlantic Rural Exposition, Richmond, Virginia (State Fair of Va.)
Bangor State Fair Guernsey Show, Bangor, Maine
California State Fair, Sacramento, California
Colorado State Fair, Pueblo, Colorado
Connecticut State Guernsey Show, Goshen, Connecticut
Eastern States Exposition, West Springfield, Massachusetts
Georgia Spring Dairy Show, Athens, Georgia
Illinois State Fair, Springfield, Illinois
Indiana State Fair, Indianapolis, Indiana
Iowa State Fair, Des Moines, Iowa
Kansas State Fair, Hutchinson, Kansas
Kentucky State Fair, Louisville, Kentucky
Maryland State Fair, Timonium, Maryland
Massachusetts Guernsey Show, Spencer, Massachusetts
Michigan State Guernsey Show, Ionia, Michigan
Mid-South Fair, Memphis, Tennessee
Mid-West Guernsey Classic, Goshen, Indiana
Minnesota State Fair, Saint Paul, Minnesota
Nebraska State Fair, Lincoln, Nebraska
New Mexico State Fair, Albuquerque, New Mexico
New York State Fair, Syracuse, New York
North American International Livestock Exposition, Louisville, Ky.
North Carolina State Fair, Raleigh, North Carolina
Ohio State Fair, Columbus, Ohio
Oregon State Fair, Salem, Oregon
Pacific Northwest Evergreen Guernsey Classic, Mount Vernon, Wash.
Payette County Fair, Payette, Idaho
Pennsylvania All-American Dairy Show, Harrisburg, Pennsylvania
South Carolina State Fair, Columbia, South Carolina
State Fair of Missouri, Sedalia, Missouri
State Fair of Texas, Dallas, Texas
State Fair of Wisconsin, Milwaukee, Wisconsin
Tennessee State Fair, Nashville, Tennessee
Tulsa State Fair, Tulsa, Oklahoma
Western Ohio District Guernsey Show, Celina, Ohio
Western Washington Fair, Puyallup, Washington
World Dairy Expo, Madison, Wisconsin

1980 National Junior Guernsey Show

Rules Now Available

The updated rules for the three sites of the 1980 National Junior Guernsey Show are now available. Supplies have been distributed to all field representatives and to the presidents and secretaries of the state associations. Copies may also be obtained by writing to The American Guernsey Cattle Club, Peterborough, NH 03458.

Agenda of the Three 1980 National Junior Guernsey Show Sites

September 8-9	October 2	November 8
Puyallup, Washington in connection with Western Washington Fair	Madison, Wisconsin in connection with World Dairy Expo	Louisville, Kentucky in connection with North American Int'l Livestock Exposition

In each case, the National Junior Guernsey Show will be a part of the National Guernsey Show at the above locations. **Entry Forms are to be obtained from the site or sites where exhibitors intend to show.**

The 1980 rules follow the revision initiated in 1974 whereby an eligible exhibitor may enter an animal in each class and there is no limit on years of participation during the period of an exhibitor's eligibility. Neither is there a limit on the number of entries per state.

Remember, copies of the rules may be obtained from your field representative, or by writing The American Guernsey Cattle Club.

THE AMERICAN GUERNSEY CATTLE CLUB
OFFICIAL LIST OF JUDGES FOR 1980

ALBRIGHT, J. L., Dept. of Animal Science, Purdue University, West Lafayette, Indiana 47906

BALL, Jack, Bunker Hill Farm, Inc., Bunker Hill, West Virginia 25413

BARLASS, George, R.R. 1, Janesville, Wisconsin 53545

BASSE, Alvin C., S70 W 16050 W. Janesville Road, Muskego, Wisconsin 53150

BAY, Donald M., 770 Victor Road, Macedon, New York 14502

BONEWITZ, Ralph, Assoc. Prof., Extension Dairy Science, Kansas State University, Manhattan, Kansas 66506

BOUTON, Harry, KoKosing Farm, R. 2, Mt. Vernon, Ohio 43050

BOYNTON, Hilton, East Road, Richmond, Massachusetts 01254

BROWN, Donald G., Applebrook Guernseys, R. 3, Oxford, Pennsylvania 19363

CAIRNS, Gordon M., 8528 Pineway Drive, Laurel, Maryland 20810

CELESTINE, A. J., Elsview Farms, R.D. 2, Box 125, Scenery Hill, Pennsylvania 15360

CHAPPELL, Clyde K., Dairy Extension Department, University of Tennessee, P.O. Box 1071, Knoxville, Tennessee 37901

CLARK, Walter J., Chairman Animal Husbandry Department, State University of New York, Agricultural & Technical College, Cobleskill, New York 12043

COLEBANK, L. O., 400 Circle Hill Drive, Knoxville, Tennessee 37919

CRAIG, Norman, Bushy Park Farm, Box 81, Wake, Virginia 23176

CROWLEY, James, 263 Animal Science Building, University of Wisconsin, Madison, Wisconsin 53705

DICKSON, David P., Dept. of Dairy Science, Room 282, 266 Animal Science Building, University of Wisconsin, 432 North Lake Street, Madison, Wisconsin 53706

DUNHAM, J. R., Dairy Science Department, Call Hall, Kansas State University, Manhattan, Kansas 66506

ESTES, Gary D., Route 5, Box 160, Ozark, Missouri 65721

ETGEN, William, Dairy Science Department, Virginia Polytechnic Institute and State University, Blacksburg, Virginia 24061

FANSHER, Forrest, 501 Salerno Drive, Deltona, Florida 32725

FIEZ, Edward A., Extension Dairy Specialist, University of Idaho, Research & Extension Center, R. 8, Box 8478, Caldwell, Idaho 83605

FISH, James A., Lockshore Farms, Hickory Corners, Michigan 49060

FLEMING, Paul L., R.D. 3, Auburn, New York 13021

FOREMAN, C. F., 206 Westbend Circle, Ames, Iowa 50010

FOWLER, George W., R. 5, Box 249, Saluda, South Carolina 29138

FRAHM, Ralph J., 1520 Frahm Road, Frankenmuth, Michigan 48734

FRAHM, Walter E., 12850 Bradley Road, Frankenmuth, Michigan 48734

FRIEDRICHS, Ben, Western Glow Farms, Inc., 1349-A Bow Hill Road, Bow, Washington 98232

FUHRIMAN, A. Wendell, 556 North 5th East, Logan, Utah 84321

GASTON, W. Newton, Denmark, South Carolina 29042

GIACOMINI, Donald, R.F.D., Box 56, Ferndale, California 95536

GIACOMINI, John, 6020 Elk River Road, Eureka, California 95501

GOOD, Jerry, Med-O-Bloom Farms, 5314 - 100th Street, Caledonia, Michigan 49316

GRAY, Victor, 1041 Collins Road, Sedro Woolley, Washington 98284

GRIGGS, Robert C., Jr., Golden Dew Guernsey Farm, R.2, Box 184, Mustang, Oklahoma 73064

HERMAN, Harry A., 1281 Sunset Drive, Columbia, Missouri 65201

HERTEL, Francis, R.3, Box 536, Cornelius, Oregon 97113

HORNBACK, Barney, 707 Sunrise Lane, Elizabethtown, Kentucky 42701

HOUSLEY, Gayle, R. 1, Riceville, Tennessee 37370

HOUSLEY, John, R. 1, Riceville, Tennessee 37370

HOUSLEY, Lee, R. 1, Riceville, Tennessee 37370

HOWARD, W. Terry, Dept. of Dairy Science, 281 Animal Science Building, University of Wisconsin, 1675 Observation Drive, Madison, Wisconsin 53706

HULL, Vernon, R. 1, Box 90, Strasburg, Virginia 22657

JORDAN, Dawson C., Animal Science Department, 212B Animal Science Building, Colorado State University, Fort Collins, Colorado 80521

KAESER, Harold, Dept. of Dairy Science, 116 Plumb Hall, 625 Stadium Drive, Ohio State University, Columbus, Ohio 43210

KEENE, Richard, Gilbertsville, New York 13776

KJOME, David J., 424 31st Street, N.W., Rochester, Minnesota 55901

LANCASTER, Jay L., Family Hill Farm, 3128 Brown Road, Ferndale, Washington 98248

LANCASTER, Myron W., Olympic View Farm, 1456 B Old Olympic Hwy., Sequim, Washington 98382

LINDLEY, Leroy, 1505 Hamilton-Richmond Road, Hamilton, Ohio 45013

LIVINGSTON, Floyd E., Route 3, Box 166, Union City, Ohio 47390

LOVELACE, Steve, Dardenella Farm, Route 7, Box 420, Orangeburg, South Carolina 29115

LURVEY, Thomas, Boulder View Farm, R. 2, Baraboo, Wisconsin 53913

MacGREGOR, Malcolm, R.R. 4, Chrysler, Ontario, Canada

MADDUX, J. Nelson, Assistant Extension Dairyman, Extension Annex, University of Georgia, Athens, Georgia 30602

MARION, G. B., 1817 Huntington Avenue, Manhattan, Kansas 66502

McARTHUR, Allister E., Howick, Quebec, Canada JOS-1GO

McGEE, William H., Mississippi State University, Drawer DD, Box 559, Mississippi State, Mississippi 39762

McKITRICK, John W., 4747 Sawmill Road, Columbus, Ohio 43220

McLAUGHLIN, Charles N., Mountain Brook Farm, 2814 Francis Scott Key Hwy, Taneytown, Maryland 21787

MEEKMA, A. M., 2908 Partridge Circle, Bryan, Texas 77801

MERRITT, Richard H., Merit Guernseys, Town Farm Road, Farmington, Connecticut 06032

MOELLER, Norbert J., Dairy Extension, 216 Poul Building, Purdue University, West Lafayette, Indiana 47905

MOORE, Clarence L., Dept. of Agriculture, Illinois State University, Normal, Illinois 61761

MORRIS, John L., 1 North Summit Avenue, Gaithersburg, Maryland 20760

MUNGLE, Mason B., Mungle's Guernsey Farm, R. 5, Atoka, Oklahoma 74525

NEHER, Doyle, Harmony Farm, R. 2, Hutchinson, Kansas 67501

NEWMAN, Claude B., Jr., R. 3, Philpot, Kentucky 42366

NEWMAN, Lawrence, R. 1, Box 214, Raymond, Washington 98577

NICHOLS, J. R., Division of Animal & Veterinary Sciences, Virginia Polytechnic Institute & State University, Blacksburg, Virginia 24061

NORTON, Charles L., Dept. of Dairy Science, Call Hall, Kansas State University, Manhattan, Kansas 66506

OLSON, Dr. Clarence, University of Wisconsin, Dairy Science Building, Madison, Wisconsin 53706

ORISIO, Raymond, Lone Palm Guernseys, 2608 Avenue 199, Tulare, California 93274

PAPPAS, James, 3749 Shiloh Road, Modesto, California 95351

PAYNE, Joseph S., Vale View Guernsey Farm, R. 2, Box 302, Vale, Oregon 79718

PENDERGAST, H. Joseph, Star Route, Cobleskill, New York 12043

PLEINESS, Harlan, Maple Dawn Guernsey Farm, R. 1, Scottville, Michigan 49454

Dairy Shrine Plans European "Cow Tour"

DAIRY SHRINE has announced plans for a 16-day tour of the "homelands of the dairy breeds," with side trips to London and Paris, July 16–29.

The itinerary, planned by immediate past Shrine president Ray Spann with the help of Bill DePriest of Travel, Inc., Franklin, Tenn., will start with a visit to Queen Elizabeth's Windsor Castle dairy operation near London. Visits to key herds on the Islands of Guernsey and Jersey and in England, Germany, the Netherlands and Switzerland are also scheduled.

Cost per person is estimated at $1,765, a figure that may vary somewhat because of the uncertainties of air fares and currency exchange rates. It is expected, however, that at least part of the tour cost will be tax-deductable for dairy farmers because of several professional improvement features included in the program.

Spann notes that it is not necessary to be a member of Dairy Shrine to make the tour, but promises that "constant opportunity" to join the organization will be made available along the way. Interested persons are urged to contact William T. DePriest at Travel, Inc., 212 Main Street, Franklin, Tennessee 37064, for full particulars.

Another Good Reason for Keeping Your Guernseys Registered

By Robert A. McLaughlin

MIGRERAN Prince Hope was raised in a herd of mixed dairy cattle in South Carolina. The owner had stopped registering his animals. This herd, except for six open heifers, was sold to Judson C. Davis, Neeses, South Carolina. Mr. Davis requested the animals be registered and transferred, and this was done as the records were available.

Bob McLaughlin talked Mr. Beer, the owner of the six heifers into registering them at the same time. These heifers were then bred and five heavy springers were sold to Alva Yoder, Montezuma, Georgia. The sixth heifer, Migreran Prince Hope, was later sold to Mr. Davis, and is now in the Dardenella herd, owned by Mr. and Mrs. Steve Lovelace, Orangeburg, South Carolina.

"Hope" has just completed a 4-05 class leading milk record of *22,680, 879, 365–3x DHIR, second in milk, after being shown at six shows during the 1979 show season. Shown as a four-year-old, she was first and senior and grand champion at Ohio State Fair; first and reserve senior and reserve grand champion at Kentucky and South Carolina State Fairs; first at Indiana State Fair and Western Ohio District Guernsey Show; and sixth at National Guernsey Show, Louisville.

TELL FOLKS ABOUT YOUR HERD! . . .

ADVERTISE REGULARLY!

PORTER, Lewis, 5390 E. Avon Road, Avon, New York 14414
PORTERFIELD, Ralph A., Extension Dairyman, 230 Plumb Hall, 625 Stadium Drive, Ohio State University, Columbus, Ohio 43210
PRALLE, Bernard, Fauver Hill Farm, 9416 USH 16, Onalaska, Wisconsin 54650
PRITZL, Joe, Westlynn Farm, R. 1, Fruitland, Idaho 83619
RENNER, Ted, 17286 Old Lincoln Highway, Dalton, Ohio 44618
RIGGS, Lee M., 1161 Volkman Road, Evansville, Indiana 47711
RIPLEY, Roland, Ripley Farm, R. 4, Cortland, New York 13045
ROTH, Harry, Atlantic Breeders' Coop, 1575 Apollo Drive, Lancaster, Pennsylvania 17601
SANDELL, Floyd M., Lindean's Farm, 2445 E. Bakerview Road, Bellingham, Washington 98225
SELKIRK, Robert, Dairy Husbandry Department, Fresno State College, Fresno, California 93740
SIVESIND, Frank, R.R. 3, Waukon, Iowa 52172
SNIDER, Bernard O., Snider Homestead Farm, R. 1, New Enterprise, Pennsylvania 16664
SNYDER Michael A., c/o Holstein-Friesian Association of America, P.O. Box 808, Brattleboro, Vermont 05301
SOMMERS, Robert D., Cogniac Farm, 2980 St., Route 142SE, London, Ohio 43140
SOWERBY, Merton B., Woodacres, Box 669, Princeton, New Jersey 08540
SPANN, Ray, Assistant Dairy Husbandman, University of Tennessee, 605 Airways Boulevard, Jackson, Tennessee 38301
STRICKLER, Robert E., 1913 Elder Lane, Modesto, California 95355
TAYLOR, Gerald T., Extension Dairy Science Specialist, Mississippi State University, Box 5425, Mississippi State, Mississippi 39762
TENNIS, Philip, Hayward, Minnesota 56043
TOONE, Harmon B., 2056 Bahia Ct., San Luis Obispo, California 93401
TOWNSEND, J. Edward, 4429 Sunset Drive, Syracuse, New York 13215
TURLEY, Ralph E., 1030 Marion Road, Mansfield, Ohio 44906
VAN HORN, H. H., Dairy Science Department, University of Florida, Gainesville, Florida 32611
VAN MERSBERGEN, Lewis, Will-O-West Farm, 906 Pangborn Road, Lynden, Washington 98264
WACHHOLZ, Earl, Hilldale Farm, R.R. 1, Winona, Minnesota 55987
WACHTEL, William, Spring Walk Farm, TWP Road 362, Big Prairie, Ohio 44611
WAGNER, Audrey, R. 1, Marissa, Illinois 62257
WARD, Carroll L., Jr., Lay Laine Guernsey Farm, P.O. Box 146, Astatula, Florida 32705
WARNER, Andrew C., Chedco Farm, R. 62, Berlin, Massachusetts 01503
WATERS, William H., Dairy Specialist, Cooperative Extension Service, Knapp Hall, Louisiana State University, Baton Rouge, Louisiana 70803
WEAVER, Truman, 25202 CR 36, Goshen, Indiana 46526
WEBB, Daniel W., Dairy Science Department, 203 Dairy Science Building, University of Florida, Gainesville, Florida 32611
WENGER, Ronald, 25386 CR 32, Goshen, Indiana 46526
WILK, John C., Dept. of Animal Science, North Carolina State University, Box 5127, Raleigh, North Carolina 27650
WILSON, R. Douglas, Director, Genetic Programs, Midwest Breeders Cooperative, Shawano, Wisconsin 54166
WINTERS, Kenneth J., Wincrest Farm, R. 1, Box 326, Mabton, Washington 98935
WIRT, Russell J., Maple Leaf Farm, Lewiston, Minnesota 55952

1980 All-American Program

Entries due November 19, 1980

Need Nomination Blanks? Contact your state or national field representative or write The American Guernsey Cattle Club, 70 Main St., Peterborough, New Hampshire 03458.

Juniors should send in only their yellow Junior entry forms.

Winning Junior nominations are automatically entered in open All-American classes. Nominating Committee considers the Junior nominations equally for nomination in the open classes.

Responsibility of submitting nominations & all placings rests with the exhibitors.

IN CONJUNCTION with the 1980 show season, the Nominating Committee will again select the six nominations for All-American consideration from the entries submitted by owners of animals that have won first at any show, or first, second or third place at the National, International and all major shows.

It is urged that all breeders who exhibit first, second and third prize animals at any major show have pictures taken during 1980, showing their animals in a stage of development as nearly comparable to their showring appearance as possible. All entries must be accompanied by pictures.

The Nominating Committee will select in December from all the entries submitted, the six animals in each of the 10 classes, that, in their opinion, are most worthy of the title "All-American."

The six entries in each of the 10 classes will be pictured in the February, 1981 Guernsey Breeders' Journal. The final selections for All-Americans, Reserve All-Americans and Honorable Mention All-Americans will be made by the approved judges who officiated at the 1980 shows.

The All-American judging contest will be run in conjunction with the 1980 All-American nominations. Readers of the Journal, 10 years old or older, will again be given an opportunity to match their judging skill against the placings of the official judges at the 1980 shows. It will be fun for all. It will be educational. It will focus greater attention on type.

Complete details on the contest will appear in the February, 1981 Guernsey Breeders' Journal at the same time the nominations are presented.

The following rules will govern the Guernsey All-American Program:

I. Eligibility of Animals

All registered Guernseys that win first at any show, or first, second or third prizes at the National, International and all major shows in the United States, whether owned in the United States or outside the United States, and animals owned in the United States that win in qualified shows outside the United States are eligible to be nominated.

10 Classes To Be Judged

Please note classes at the National Guernsey Show, Approved Guernsey Shows and the All-American Contest in 1980 are established on March 1 and September 1 base birth dates instead of January 1 and July 1 as in previous years. The classes and birth dates listed below prevail for 1980 All-American entries, regardless of base dates used at any show the respective animals might have been exhibited in during 1980.

Winners in the following classes will be recognized: **Junior Heifer Calf,** born after November 30, 1979 and

over 4 months of age; **Senior Heifer Calf,** born after August 31, 1979 and before December 1, 1979; **Junior Yearling Heifer,** born after February 28, 1979 and before September 1, 1979; **Senior Yearling Heifer,** born after August 31, 1978 and before March 1, 1979; **Two-Year-Old Cow,** born after August 31, 1977 and before September 1, 1978; **Three-Year-Old Cow,** born after August 31, 1976 and before September 1, 1977; **Four-Year-Old Cow** born after August 31, 1975 and before September 1, 1976; **Aged Cow,** five years old and over, born before September, 1975.

Junior Best Three Females. Group to consist of three junior females from senior yearling heifers or younger, none of which has freshened, all bred and owned by exhibitor. **Exhibitor's Herd.** Group to consist of two females any age that have calved; two females under two years of age that have not calved; one female any age; three must be bred by, and all owned by exhibitor.

It is now standard procedure to require and use only head to tail alignments in all pictures of group classes.

II. Nominations

The responsibility for submitting nominations, reporting all placings, and appropriate photographs, rests with the exhibitors of the animals. **If the breeder misses or does not list all placings at Approved Guernsey Shows for that year on his All-American nomination blank, the entry will be disqualified. Again, the responsibility of listing all placings rests with the exhibitors of the animals.**

Pictures must be taken during 1980 and represent the animal in a stage of development as nearly comparable to its show-ring appearance as possible. Five by seven-inch black and white prints are preferable, however, good, clear, well-posed, glossy snapshots are acceptable (colored prints DO NOT usually reproduce satisfactorily).

Where to Get Entry Forms

Write to The American Guernsey Cattle Club, Peterborough, NH 03458, or contact your national or state field representative, for appropriate entry forms for entering eligible animals in the All-American Program. Entry forms may be obtained from field representatives attending the shows.

III. Nominating Committee

Each year, a Nominating Committee of three members will consider all of the animals and groups of animals that have been nominated and select the top six in each class. These six will be eligible to receive the All-American awards.

IV. Selection Committee

The Selection Committee will be comprised of the judges who have officiated at the Approved Guernsey Shows in the United States during the year.

Pictures of the six nominees in each class will be sent to each member of the Selection Committee, who will vote individually by mail, giving his first, second and third choices. A member of the Selection Committee shall not vote in any class in which he has a pecuniary interest in one of the six nominees, or if one of the six nominees comes from the farm by whom he is employed.

Each first place vote shall count five points, second place, three points and third place, one point. The awards shall then be determined in the office of The American Guernsey Cattle Club by simple arithmetic.

The animals and groups receiving the highest and second highest number of votes shall be given the designation of "All-American" and "Reserve All-American." The rating of "Honorable Mention" shall be given to each of the animals and groups receiving a total of eight points or more.

V. Judging Contest

The Guernsey Breeders' Journal will conduct a judging contest using pictures of the six animals and groups nominated in each class. Entrants must be 10 years old or older.

SEVENTH JUNIOR ALL-AMERICAN COMPETITION

Juniors need only enter the Junior All-American competition. Use the yellow colored Junior entry form and submit it along with a 1980 picture of the animal. The Nominating Committee will make the Junior All-American nominations first and then their selections up to six (6) in each class will be automatically entered in the open class competition for consideration by the committee for nomination, also, in the open classes.

8 Classes To Be Judged

Winners in the following classes will be recognized: **Junior Heifer Calf,** born after November 30, 1979 and over 4 months of age; **Senior Heifer Calf,** born after August 31, 1979 and before December 1, 1979; **Junior Yearling Heifer,** born after February 28, 1979 and before September 1, 1979; **Senior Yearling Heifer,** born after August 31, 1978 and before March 1, 1979; **Two-Year-Old Cow,** born after August 31, 1977 and before September 1, 1978; **Three-Year-Old Cow,** born after August 31, 1976 and before September 1, 1977; **Four-Year-Old Cow,** born after August 31, 1975 and before September 1, 1976; **Aged Cow,** five years old and over, born before September, 1975.

THERE MUST BE A MINIMUM OF 3 ENTRIES IN ANY CLASS BEFORE THAT CLASS BECOMES AN OFFICIAL PART OF THE JUNIOR ALL-AMERICAN PROGRAM.

Juniors nominating animals are responsible for listing **ALL** placings wherever shown and each entry must be accompanied by a clear, well-posed black and white glossy professional picture or snapshot (colored prints **do not** usually reproduce satisfactorily). If the Junior misses or does not list all placings at Approved Guernsey Shows for the year on his Junior All-American nomination blank, the entry will be disqualified.

Entries in Both Junior and Open

A junior entry in both the Junior and open division should carry the same exhibitor name.

Plan now to picture your winners and compete with the best

1980 Outstanding Young Guernsey Farmer

Leon & Marvin Zweegman

Outstanding Young Guernsey Farmer Awards were presented at the 103rd Annual Meeting by AGCC Director Eugene Phillips, center, to Marvin and Janet Zweegman, left, and Leon and Loraine Zweegman.

A YOUNG FARMER'S ambition in both his present and future Guernsey operations, plus his ability as a leader in the dairy industry is the basis for the Outstanding Young Guernsey Farmer Award.

The 1980 Outstanding Young Farmer is awarded for the first time to a partnership represented by a pair of brothers from the Northwest. These two industrious young men received their introduction to Guernseys at a young age from their father and uncle, and have continued a tradition of success on their family farm which dates back over 60 years.

The award-winning partnership is Leon and Marvin Zweegman, owners of Rozelyn Farm, Lynden, Washington. This successful operation started in 1972 when Leon purchased the farm from his father, increased the milking herd to 65 head and began tearing down old barns and building new ones. Marvin joined the partnership in 1974 and things began moving ahead at Rozelyn Farm. They increased the milking herd to 153 head and their production began climbing. Today they rank second in the nation among herds with 125 records and over with a DHIR herd average of 15,135 lbs. milk and 728 lbs. fat, 305–2x ME. Their average appraisal score in 1979 was 79.8 on 100 head.

According to the Zweegmans, the reason for their success in production and type stems from their belief in a solid breeding program. They recognize the importance of the Performance Type Index in determining a bull's effect on their herd, and the bulls they use in their AI program are from the top 20 listed in the index. More results of this intense breeding program include 14 consecutive years of being a Gold Star Herd or Breeder; 22 class-leading records—five in 1979; and eight All-American nominations.

The future for this progressive Guernsey herd? A quote from Marvin and Leon sums up their plans and ambitions: "We will try to do our part, as we have strived to do in the past, in making the Guernsey cow not only competitive with other breeds but the best all around cow in existence. This objective can be accomplished only by increasing production averages of our herds. Production increase can only be the result of fine-tuning one's total operation. This includes management, herd health, nutrition, feeding, breeding, and occasionally buying and selling good animals. Therefore, our future plans with Guernseys include everything we do on our dairy to make increased production possible."

Leon and his wife Loraine, as well as Marvin and wife Janet have been active in the Northwest Guernsey Association, with Leon holding the office of secretary. They are members of the PDCA Fairs Committee for 1980, and both are enthusiastic members of the Western Guernsey Sires young sire program.

It is evident that with their positive and enthused attitude, as well as their progressive ideas and philosophies, outstanding Guernseys at Rozelyn Farm will be the rule rather than the exception.

Outstanding Young Farmer Runner-Up Kevin Nedrow

RUNNER-UP IN the 1980 Outstanding Young Guernsey Farmer Contest is Kevin Nedrow, Clifton Springs, New York. He and his wife Barbara own 80 cows and 75 heifers with a DHIR average of 14,136 lbs. milk and 674 lbs. fat, ME.

Kevin breeds 100 percent AI, using only top PD dollar value sires which will maintain or improve type. According to the Nedrows, they are also sampling young sires with a high genetic base. The PD of sires of the ENTIRE milking herd is +910 pounds milk. They classified for the 13th time in 1979 with 61 head averaging 76 points.

This energetic young couple can be seen at numerous Guernsey events during the course of the year from meetings, to sales, to shows. In fact,

Mr. and Mrs. Kevin Nedrow and Eugene Phillips.

this year Nedrow Farms' competitive show string included the Reserve All-American senior yearling in milk, Nedrow Farms Choices Lou.

Kevin received his start in Guernseys when he was given a calf by his father. When he entered high school he purchased several calves from the Finger Lakes Calf Sales. After college, he returned home to the family farm, and purchased the famous Maple Vue Farm which included 28 cows—2-E, 14-VG, with a 12,700-pound herd

average. In 1979, he purchased the Nedrow herd from his father.

A 10-year member of The American Guernsey Cattle Club, Kevin has also been active in the Central Lakes Guernsey Club; director for the Ontario County DHI, and is on the committee for this year's National Heifer Sale.

As for the future at Nedrow Farms, Kevin states that he is pleased and extremely impressed with his Guernseys because of their efficiency, quality product, and temperament. He believes the Guernsey cow can compete profit-wise with any other dairy breed. With results like his, who can argue?

Previous Outstanding Young Guernsey Farmers

Michael C. Harvey, Meadowcharm Farm, Vancouver, Wash., 1972; **Maurice D. Lipply,** Grandview Farm, Silver Lake, Ind., 1973; **Roland Ripley,** Ripley Farm, Cortland, N.Y., 1974; **Norman Craig,** Wee Manor Farm, Jonesboro, Ind., 1975; **Frank Sivesind,** Prairie Moon Guernsey Farm, Waukon, Iowa, 1976; **Robert C. Griggs, Jr.,** Golden Dew Guernsey Farm, Mustang, Okla., 1977, **Jay Lester Lancaster,** Graysmarsh Farm, Sequim, Wash., 1977; **Steve L. Lovelace,** Dardenella Farm, Orangeburg, S.C., 1977; **Charles Knigge,** Wispride Guernsey Farm, Omro, Wis., 1978; **Thomas Lee Martin,** Martin Oaks Guernsey Farm, Liberty, S.C., 1979.

1980 Area Winners

Jay Hull, Westminster, Md., Michigan/Ohio/Maryland/Virginia/West Virginia area; Jerry Lambrecht, Bedford, Ind., Illinois/Indiana/Kentucky/Tennessee area; Warren Myers, Cleveland, N.C., Southeastern area; Mason Mungle, Atoka, Okla., Midwest area; Rodney Stuff, Mercersburg, Pa., Pennsylvania area, and Ronnie Ray, Chowchilla, Calif., California/Intermountain area.

1980 Outstanding Guernsey Youth

Jeff Harding

THE AGCC provides opportunities and recognition to those Guernsey youth who strive to improve and look for better and more efficient ways to progress both the breed and themselves.

The Outstanding Guernsey Youth winner for 1980 is Jeff Harding, Maplevale Farms, near Brookville, Pennsylvania. He received a $500 credit to be applied against the purchase of a Guernsey of his choice in the National Heifer Sale or any approved state sale.

The son of Janet and the late C. Eugene Harding, Jeff acquired an active interest in Guernseys at a young age when he purchased his first calf 11 years ago for $175. That original investment has grown and increased to the point where today, Jeff owns 28 head of registered Guernseys; 22 that were bred by him. As Jeff has increased numbers, he has also increased production. His DHI herd average in 1979 of 13,754 pounds milk and 648 pounds fat (ME) was a 1300-pound increase over 1978.

Jeff is likewise improving type along with production in his rapid increase as his last classification showed an average score of 80.2. He has also been successful in the show-ring, winning over 105 blue ribbons and 15 grand champions during the past 11 years.

An honor graduate from high school, Jeff is currently a junior at Penn State majoring in Dairy Production. President of the Dairy Club, Jeff is also a member of Alpha Zeta Scholastic Fraternity, a member of the 1980 Dairy Judging team, and was on the Penn State wrestling team. Yet he still has an active interest in the farm, going home on weekends to participate in the actual management.

Maplevale Farm is in a unique situation because it processes all of its milk on the farm, and sells it as a GOLDEN GUERNSEY product. So Jeff must be aware of the importance of marketing a superior quality product.

As for the future, Jeff plans to return to the farm and take over the management of the herd. He will continue to test, show and classify and increase herd numbers. Jeff states, "My goal is to economically produce a high-quality product and market it to the public at a reasonable price."

AGCC Director Eugene Phillips with Outstanding Guernsey Youth Jeff Harding, and runner-up Kristin Halbert.

Outstanding Guernsey Youth Runner-Up

Kristin Halbert

This year's runner-up National Youth and winner of the Louisiana/Texas field area is Kristin Halbert. At 16 years of age, Kristin plays an active role in the home farm — Dewberry Guernsey Farm at Decatur, Texas, owned by her parents Jim and Linda Halbert. This ambitious young girl has had Guernsey projects for more than eight years and is now the owner of 32 registered Guernseys and in partnership with 50 more head. The cows are tested on DHIR and have been classified several times, with 11 head scored in 1979 averaging 85 points.

Travelling on the show circuit, Kristin has done extremely well, winning over 122 first placings and 19 grand champions in her eight years of 4-H. Her four-year-old cow, Mungles Factors Likable was named the 1979 Junior Reserve All-American, and in 1978 her aged cow was Junior Honorable Mention All-American.

Not forgetting the importance of production at home, her herd average increased over 650 pounds of milk in 1979, even as she increased her milking herd from nine to 13 head.

Besides serving as a 4-H Club president, Kristin is also active in other outside interests. She has coached a judging team, won a state citizenship award, and served as chairman of various committees. In high school she has been on her varsity golf and basketball teams.

Future plans? Kristin is quick to state, "You must believe in the breed and the golden milk it produces. I intend to accept the opportunities available in the Guernsey breed and to maintain a high-producing, high-classifying herd. The important thing to remember is that to get the best out of a cow . . . the best must be put in."

1980 Area Winners

Dan Giacomini, Ferndale, Calif., California/Intermountain area; Gordon Gross, Bamberg, S.C., Southeastern area; Allen Hempeler, Garnavillo, Iowa, Midwest area; Elizabeth Newbill, Wirtz, Va., Michigan/Ohio/Maryland/Virginia/West Virginia area; DeDe (Rankin) Renfrow, Atlanta, Ill., Illinois/Indiana/Kentucky/Tennessee area, and Seth Spencer, Gresham, Ore., Pacific Northwest area.

1980 National Guernsey Queen

(The following presentation was first made by Millie Linde, 1980 Pennsylvania Guernsey Queen, at the 49th Annual Meeting of the Pennsylvania Guernsey Breeders' Association, January 9, 1980. However, since Millie wished to use it in the National Guernsey Queen Contest, publishing has been deferred until after that contest.)

IT IS MY pleasure to be here among fellow breeders who share my feelings about the joy of the beautiful Guernsey cow. For our joy to live on, we must keep working hard to promote and maintain the cow. This can be done in a fun way, so let's compare the cow with a car.

If you had a good friend who was in need of a car or a cow, what advice would you give him? With today's energy crisis you would need an efficient and dependable vehicle, one that cuts back on feed and has a high quality output. With today's potholes you would want a smooth comfortable ride, a calm disposition. All these characteristics can be found in a GM or a Guernsey Moomoo. Gaining possession of the car or a cow will make the farmer the head mechanic and driver. And his wife and children will be the backseat drivers who need to be listened to.

To get a good start you have to check the oil and water, as you would test the soil, water, and feed. Once you have the gas tank filled, you can adjust your carburetor using all the results of the tests. Then you need to check the exhaust system, the manure firmness, to see if she is functioning correctly. Occasionally you need to apply your brakes to stop, look, and listen for further requirements. Although your car won't need this your cow needs to be bred for further efficiency. You must select a mate carefully. Plus proven sires, along with the MAGS program and good commonsense practices (like no close inbreeding) lead to results that will exceed your own expectations. You need to use your monthly DHI sheets to see who in your herd needs a tune-up. You need to have a clean windshield at all times, for a clear view of the road. Your road maps are the breeders' magazines and books, and word of mouth information. And you can use them to signal to other farmers that you are having a great time with your shiny new vehicle, your high-producing, classified cow.

Well chosen roads will lead you to higher production, but you cannot stop there! You need to promote the golden product, serve it to guests in your home, use it in recipes (that everyone will ask for). Then contact dairies to see if your tasty product can be sold in more stores. And tell the world that GOLDEN GUERNSEY milk is delicious, delightful, delectable, wholesome, nutritional, and most of all natural.

When you have sold your breed and her quality milk to a good friend, don't forget about your fawn-and-white cows. Remember to check their "motors" and drive your GMs with lots of TLC rather than STP. And call them your *Guernsey Milkmakers* or *Moneymakers*, not Guernsey Moomoos.

Millie Linde

Wisconsin Junior Wins 4-H Key Award

LORI GOTLIBSON, Wisconsin Junior GBA member and active Dunn County 4-H supporter, was presented with the 4-H Key Award at the recent Dunn County 4-H Leaders' Banquet. The daughter of active Guernsey breeders Gordon and Helen Gotlibson, North Side Guernsey Farm, Elk Mound, Wis., Lori also received the Junior Dairymen's Leadership Award which is sponsored by the Farmers Union Milk Marketing Co-op.

Mike Janik Receives FFA Award

MIKE JANIK, Pa. Junior GBA member and son of Pa. GBA members Mr. and Mrs. Raymond Janik, Salem, Ohio, received the Dekalb Annual Agricultural Accomplishment Award at the Mahoning County Joint Vocational School FFA Chapter's eighth annual banquet, April 17.

The Dekalb Award is presented to the most outstanding senior agricultural student. Selection for this award is based on leadership, scholarship, and other criteria.

Active in FFA, Mike also participates in community activities, serves on the Junior Fair Board, and is in the 4-H program. His agricultural program includes 25 head of cows and also corn and swine. He has spent more than 500 hours working for Zimmerman Patz and Zero Sales Service.

JUNIOR BREEDERS

LISTED BELOW are Junior AGCC members that look to you for leadership, promotion, guidance, and possible heifer projects. Check your state and encourage more youth to join and receive the benefits of being a Junior member of The American Guernsey Cattle Club.

NORTH CAROLINA

Bailey, Clarence Larry, Rutherfordton
Berryhill, Shelia, Nebo
Bridges, Kevin, Shelby
Bridges, Kim, Shelby
Cardwell, Andy, Mayodan
Cardwell, Michael, Mayodan
Carpenter, Christy L., Marion
Faw, Michael Eric, North Wilkesboro
Fender, Sharon Gaye, Marion
Fleming, Jo, Cleveland
Hart, John Wesley, Statesville
Johnston, Eddie, Millers Creek
Mitchell, Tony, Elkin
Outen, James C., Monroe
Outen, Tim L., Monroe
Peace, Talmadge, Shelby
Peeler, Judith Leigh, Lexington
Purser, Scott, Monroe
Randle, Hoyle, Kings Mountain
Reynolds, Clarence Eugene, Pleasant Garden
Smith, John Neal, Jr., Monroe
Smith, Robin D., Tobaccoville
Stokes, Eston Smith, III, Linwood
Swofford, Joel, Marion
Willis, Jeffery, Shelby
Wright, Perry Michael, Cleveland

JUNIOR GUERNSEY BREEDERS

Take the Sour out of Stored Colostrum

IF A DAIRY producer feeds calves the extra colostrum his cows produce after they calve, he can cut his feed costs $20 to $30 per calf and keep them healthy. But some dairy calves refuse to drink stored colostrum because it quickly turns sour in storage. University of Illinois Extension Dairy Specialist Mike Hutjens suggests a way to make stored colostrum taste better to calves: add a buffer.

According to Hutjens, colostrum stored at room temperature quickly begins to ferment. Essentially, it "pickles" itself. The taste turns acidic, and some calves won't accept it. Adding sodium bicarbonate—baking soda—can neutralize the acid in the colostrum and improve its acceptability. He recommends adding 0.5 to 0.6 pound of sodium bicarbonate for every 100 pounds of colostrum — or ¾ ounce per gallon of colostrum.

In University of Minnesota tests, weight gains with buffered colostrum equalled those with frozen colostrum.

Hutjens warns that you should dilute the colostrum with water before you add the buffer, because the mixture will foam up due to the neutralizing action. If you try to measure the colostrum after you add the buffer, the foaming action will complicate the measuring process. Buffer only the amount you intend to feed, just before you feed it. If you added the buffer to the entire batch of stored colostrum, you would neutralize the acid that keeps the colostrum in a "pickled" state, and it would spoil.

Hutjens gives these tips on storing and feeding colostrum:

Dilute the stored colostrum with water — two parts colostrum with one part warm water — before you feed it. Then add the sodium bicarbonate.

Begin new batches of stored colostrum with each new cow or group of fresh cows.

Stir the colostrum every day to keep it from separating.

Begin feeding the stored colostrum after you have fed fresh colostrum for three days. Do this even if the stored colostrum is still fermenting.

During the summer, add a preservative to the colostrum if you have trouble preventing spoilage.

Store the colostrum in plastic containers; clean them thoroughly between batches or use disposable liners.

Four Curtiss Veterans Promoted

A. DALE BUTTON, until recently Regional Manager for New York and New England, has been promoted to Vice-President and Director of Domestic Sales by Curtiss Breeding Service, a division of Curtiss Breeding Industries (CBI). Hugh Wright, formerly Regional Vice-President for the Eastern United States Region, has been moved up to Vice-President and Assistant Director of Domestic Sales.

Button replaces Donald P. Solberg, who has assumed the top executive post in Curtiss International, another division of CBI. Solberg takes over the international post from Robert F. Boese, who was elevated to Senior Vice-President and Member of the Office of the President in early 1979. Boese held both positions until the Button, Solberg and Wright appointments were announced on April 1 by Curtiss President Thomas B. Neff.

John L. Brackman

JOHN L. Brackman, 74, of Canton, Pa., died February 4 in the Robert Packer Hospital, Sayre. His LeRoy Dale Farm was known throughout Pennsylvania for the milk production and high butterfat test averages of its Guernsey herd. He and his wife Hazel bought their first farm of 84 acres and 25 dairy cattle in 1930. When they sold their farm to sons Owen and Paul in 1973, there were 550 acres and 160 head of registered Guernseys. The herd has been on continuous DHI test, is classified, and participates in the pilot programs of feeding and breeding tested by Penn State University.

John was still working full-time with his sons prior to his death. But he was never too busy to help any person or any organization that needed him. The Bradford County GBA has established a John L. Brackman Memorial Award.

Chat . . .

KEITH KNIGHT and Family, Keland Farm, Prosser, Wash., lost their milking barn to a fire on January 31. They are presently milking at a location 12 miles from home.

THE AMERICAN GUERNSEY CATTLE CLUB

PETERBOROUGH, NEW HAMPSHIRE 03458

REPORT OF OFFICIAL DHIR/TPE RECORDS

Herd Owner:

Code No.:

Date This Report:

NAME OF COW	REG. NO.	SIRE NO	CALVED			ACTUAL RECORD					M.E. 305 - 2X		CODE
						AGE		DAYS	MILK	FAT	% FAT	MILK	FAT	
			MO	DA	YR	YRS.	MO.							

All official **DHIR** records are on file at AGCC.

If you are on DHI testing, please send in 305-day records or test sheets for advertising, pedigree, and sale catalog purposes.

DHI Test Sheets will be returned promptly.

THIS DAIRY BUSINESS®

Troubleshooting The Dairy Enterprise . . . Housing & Management

by J. L. Albright

For as long as cows have been milked, there has existed the art of catering to the cow resulting in extra milk and healthier, more contented cows. Some may explain it as being a good cowman and giving the cow her share of tender loving care. Most would agree that cow management involves:

- Proper husbandry
- Careful observation of cattle
- Paying attention to details
- Doing many little things well
- Leaving the job better than you found it

Over the years successful managers with high yielding cows have emerged due to their ability to house, milk and manage cows, people and money.

Economic pressures have forced many dairy farmers into a program of confinement and intensification. Trends different from the traditional pasture scene have emerged which favors keeping animals on concrete throughout their productive lifetimes. This trend was accepted rapidly at the expense of inadequate data on the long-term effects of such confinement. Concern has been expressed over the long-term effects of this environment upon the well-being, behavior, reproduction, udder health, feet and leg structure of cattle. Because of the lack of data and as a safeguard many dairymen remove their cows from concrete at least during the dry period. More exercise during the dry period results in cows that are fit with less difficulty in calving with reduced retained placentas. Others move milk cows out of barns to exercise or pasture areas daily to rest their bodies, especially their feet, legs and udder whenever the opportunity presents itself. Some new confinement systems blend concrete areas with dirt lots so that cows are programmed off concrete for several hours each day. Steel and concrete slats have never been totally satisfactory for dairy cows and interest in them in the U.S. has lessened rather than increased over the past 20 years.

The bias and controversy comparing stanchion barns and loose-housing continues. Successful dairying in a confined housing system usually requires a change in mental attitude by an experienced stanchion barn dairy farmer. As cows have become more valuable there is a rekindled interest in placing them in stachion barns with comfort stalls. Many of the top producing cows continue to be housed in stall barns. These barns are becoming more automated with low lines as well as pipelines around the barn. Other stall barns have battery-operated silage dispensing carts and portable straw and hay choppers. Also, cows housed in stanchion barns require more attention to foot care and subsequent foot trimming — even greater on rubber mats where less opportunity exists for wearing down hooves — than cows in loose-housing arrangements.

Cow Housing, Comfort and Behavior

The dairy farmer and builder determine the space and facilities available for domestic animals. Management

The author is Professor of Animal Sciences at Purdue University.

Circle No. 101 on Reader Service Card →

Keep a good crop with Vigortone Silage Granules

Even your best forage loses valuable nutrients during natural fermentation. But Vigortone Silage Granules aid in the fermentation process and help limit the amount of nutrient-robbing heat in your silo. □ **Maintain Feed Value** □ Laboratory tests show that alfalfa silage treated with silage granules can retain as much as 65% more protein than untreated silage. One recent corn silage test showed that Total Digestible Nutrients (TDN) increased 7% when treated with silage granules. With proper management and Vigortone Granules, your homegrown silage can provide more nutrients. □ **Your Vigortone dealer has it.**

Vigortone Silage Granules can pay for themselves many times over. Your dealer can show you detailed test results, and help you plan a more nutrient-rich silage program. He can also show you a simple applicator that mixes Vigortone Granules right at the blower. It takes a lot to put up a good crop. Vigortone can help you maintain its value.

Vigortone Products Co.
P.O. Box 1230
Cedar Rapids, Iowa 52406
TOLL-FREE WATS: 1-800-447-4700
(IN ILLINOIS 1-800-322-4400)

DBG/H-F 680

I'd like to know more about
Vigortone SILAGE GRANULES

Name _____

Address _____

City or Town _____ County _____

State _____ Zip _____

Tons silage capacity _____

Telephone _____

VIGORTONE
AG PRODUCTS

methods based on cost per man-hour rather than the optimal productive efficiency of animals often dictate practices. Accessibility of feed may be more important to animals than the actual amount of food present. Efforts must be made for reducing competition for feed, water, minerals and shelter. Also, space, density and distribution of feed are closely associated factors. Cows behave better and have fewer conflicts when lined up for fence line feeding than when they eat around shorter bunks. Under routine management some competition is essential, since individually fed farm animals do not eat as much, produce or gain as well as animals in a group.

Domestic animals respond differently to various types of housing and slopes. Herdsmen watch and study the behavior of their animals and use this knowledge to increase production. Most new construction now incorporates about 1% slope in the lots as 3-4% was too severe for walking. Also, feeder and watering systems must be placed where young or inexperienced animals can find them. Cattle deprived of water will bawl ("bellow") excessively. Likewise, cows not milked or fed for long periods of time are highly vocal. Excessive and small (just a few volts) leakages of electric current on domestic water systems and milking machines can be detected by cattle and, in turn, affect their production. These conditions ("transient volts") have been reported on farms and their presence checked out at experiment stations. These problems can escape unnoticed since humans with insulating skin and foot coverings have greater resistance to electricity than animals with four wet hooves. Many dairy farmers are now properly grounding their parlors to eliminate this problem. Given the opportunity, most cows avoid lying where it is wet and dirty. In particular, if dairy cows are kept in free-stalls (individual stalls within a loose-housing barn), they void in the passageway and remain much cleaner than with other systems of housing. Recommendations on stall design, construction materials and dimensions are well established; however, new free stall construction should allow for greater tractor maneuverability (i.e. rear posts that slant inward or looped free stalls) or mechanical scraping. The absence of a rear post helps with slatted floors so that cows can walk closer to the curb and thus force their manure through the slats.

Cow Comfort Increases Milk Production

Although a cow is an individual, she prefers to be treated in a similar fashion each day. There is a tendency to reduce her space in order to reduce costs. Space reduction should not reduce cow comfort. Taking into account her comfort, studies revealed that a cow in a 4 by 8-foot comfort stall produced 2.1 pounds more milk per day than when housed in a short stall, 3.5 feet by 5.5 feet. Comparing comfort stalls with regular tie stalls, the following results were obtained:

1. Holstein cows in comfort stalls remained cleaner and spent almost two hours more per day lying down.
2. Cows in comfort stalls had fewer knee, hock and udder injuries.
3. Nine older and larger Holstein cows yielded 3.7 pounds more milk daily over a period of 130 days while in the comfort stalls.

Over a two-year period, in more commercial or free stall setups, Purdue Holsteins housed on a natural dirt base with sawdust-shavings bedding were comapred with cows on slatted floors and permanent bedding placed on poured concrete platforms. Those on natural dirt base produced more milk, about 3 pounds per day. They had lower leucocyte counts in 15 of the 20 months; stayed cleaner; had less clincial mastitis (13 versus 29) and fewer feet and leg injuries (5 against 12). They were more comfortable as they spent about an hour more lying down during the night.

Also, cows prefer to stand or lie uphill; therefore, a slope of 4 inches for a 7 foot-free stall gives a 4% stall slope which is quite adequate. Neck boards or rails which encourage cows to step backward as an aid to keep the bedding free from contamination are in routine use in free stall barns.

Over a 24-hour period, a cow may lie down 8 to 10 times. Normally, after some two hours spent resting, she will get up and lie down again, often on the other side of her body. Some 55 percent of lying down time occurs between 10 p.m. and 4 in the morning. One dairyman I met in England was feeding in the free stalls. He also had his system on a timer and the cows had feed placed in front of them at 2 hour intervals. I question the practice of not giving his cows needed rest and "wearing out his cows" not to mention the investment and maintenance of such an elaborate feeding system. The important aspects are to provide adequate bunk space, practice fence line feeding and to weigh the feed so that the dairyman knows how much the group or individuals are getting.

Milking Cows

In the past, the cow required a

100's
of Hard-to-Find
AGRI-SUPPLIES

•Complete Artificial Insemination Supplies
•Complete Selection of Genuine French Straw Equip.
•Disposable Plastic Products: Gloves, Boots, Aprons

Edwards
Agri-Supplies, Inc.
Box 65
Baraboo, WI
53913

Fly Control
With Beneficial
Insects

Since the mid 60's the decreasing effectiveness, increasing cost, and adverse side effects of pesticides have prompted the search for alternate methods of fly control. Recently scientists at both the USDA and University of California arrived at a low cost, workable alternative, FLY PREDATORS. These tiny biteless and stingless beneficial insects are the flies' natural enemies and live their entire lives on or near the manure, destroying the immature stages of pest flies. They are harmless to animals and humans. Tests throughout the U.S. have proven the effectiveness of FLY PREDATORS with results such as: "at a dairy calf barn, fly control ranged from 83% to 93% within 31 days" (USDA report).

Write to us for FREE brochures plus reprints of USDA and other articles.

25,000 Fly Predators $43.75 — sufficient quantity for 50 cows.

To order, contact:

Spalding Laboratories

Rt. 2, Box 737, Printz Rd., Lab 81
Arroyo Grande, California 93420
805/489-5946

Circle No. 102 on Reader Service Coupon

NEW! Sunbeam

ELECTRIC FLY KILLERS WITH IMPROVED BULBS
HELP MAINTAIN SANITARY CONDITIONS IN YOUR DAIRY BARN

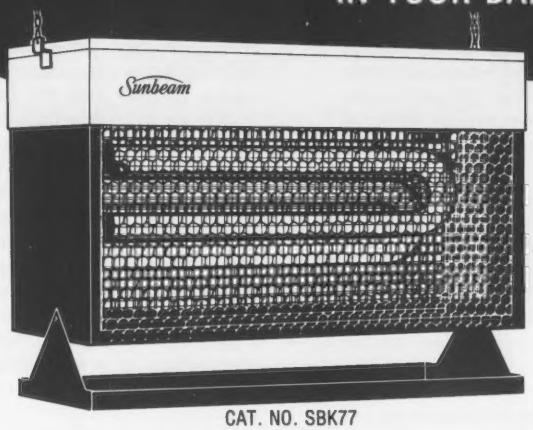

CAT. NO. SBK77

UL LISTED

WALL BRACKET

CAT. NO. SBK65 ONE BULB MODEL

CAT. NO. SBK66 TWO BULB MODEL

- **40%** more attracting power!
- **100%** longer attracting power than previous bulbs!
- Lures insects within **150** foot radius!
- Uniform bulb thickness . . . durable, less breakage!
- Uses ordinary 120V. household current!

Ideal for Poolside, Patio or Porch

Kills flies, mosquitoes and other flying insects

SUNBEAM FARM 'N' BARN AEROSOL DISPENSER CAT. NO. TSD60

SUNBEAM SPRAYMASTER CONCENTRATED Aerosol Dispenser CAT. NO. TSD65

• For Use in Homes, Motels, Restaurants, Hotels, Warehouses and Food Processing Plants. • Kills Flies, Mosquitos, Wasps, Gnats, Roaches, Ants, Crickets, Spiders and Silverfish.

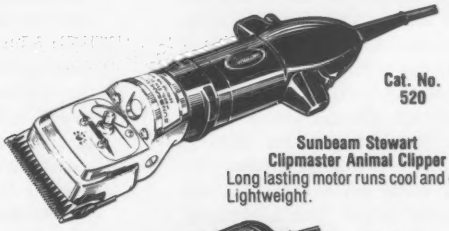

Cat. No. 520

Sunbeam Stewart Clipmaster Animal Clipper
Long lasting motor runs cool and quiet. Lightweight.

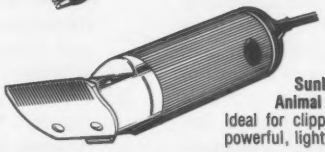

Cat. No. SSC35

Sunbeam Stewart Animal Clipper-Stripper
Ideal for clipping horses and cattle, powerful, lightweight.

ORDER THESE FROM YOUR FAVORITE SUPPLIER OR WRITE: Sunbeam Stewart Products Division, Sunbeam Corporation, 2001 York Rd., Oak Brook, IL 60521

® Sunbeam, Clipmaster, Spraymaster TM Farm 'N' Barn © Sunbeam Corporation, 1980

Circle No. 103 on Reader Service Coupon

vigorous massage of her udder in order to evoke the milk let-down reflex while today a very large number of cows will eject their milk quite effectively to no other stimulation than being in a familiar stall and having the milking machine applied. To improve the performance of our dairy farms in the future, it is evident that we will not only have to continue breeding for better production and more suitable milk composition, but also for behavioral characteristics which enable a cow to adapt quickly to modern highly mechanized milking parlors. The cow - "The foster mother of the human race" - has great flexibility when we consider that before or after her calf is removed, she is machine milked with a minimum of stimulation in highly automated surroundings. With the automated nature of today's milking parlors (crowd gates, power gates, detachers, polygon, trigon, rotary turnstyle, rotary herringbone or carousel, etc.), dairy cow cooperation is vital to the success of any system. Chasing cows into and out of the milking parlor is often a frustrating and time-consuming task. Through proper training of cows and milking parlor operators, cows can be induced to cooperate within the system instead of being forced to conform.

The three rules for handling dairy cows are patience, consideration for the needs of the cow and consistency.

The following 10 procedures have all improved the willingness of cows to enter the milking parlor:

1) Consistency - similar sounds at each milking, the same vocal commands, the use or non-use of the radio, gates opening, pulsators, etc.
2) A good relationship is based on communication as well as confidence. Do not yell at cows. Competent cowmen talk to their cows with the proper tone of voice when the cows are under stress. Use a pleasant voice yet display the necessary confidence. A good communicator with cows is somewhat placid rather than excitable and he reinforces good behavior in his cows by pleasant words and a reassuring touch with his cows. A good caretaker does not frighten or strike his cows. The cows are treated gently and they have endearing names.
3) Use of crowd gates to reduce space in the holding pen. Without a crowd gate, most (92%) dairy cows remain stationary and essentially motionless. A crowd gate keeps them moving and encourages their voluntary entrance.
4) The milking parlor should be grounded in order to eliminate stray voltage problems. The crowd gate should not be electrified as this frightens the cows, resulting in more voiding behavior. Well-managed herds have less than 10% defecation of their cow groups while in the holding pen or milking parlor.
5) The cow's view of the milking parlor from the holding pen is not interrupted by walls or doors. This encourages cows to look into the pit and to come in better. During cold weather a garage door can be pulled down to capture the heat in the parlor and then raised when the cows are placed in the holding pen.
6) Provide 8 inch wide thick plastic strips placed in the entrance and exit doorways in milking parlors. Operating by "cow power" these installations save the cost of a more complex door system. These plastic strips have practically eliminated cold drafts during cold weather as well as to keep out dust, flies and insects during warm weather (see Hoard's Dairyman, February 10, 1979 issue, page 200).
7) Eliminating the gate behind the last cow in the milking parlor.
8) Feeding in the parlor.
9) Putting first calf heifers before they freshen through the parlor using leadership-followship techniques. Also, training cows to enter when a buzzer sounds. After 5-7 days training, 95 to 99% of dairy animals enter by themselves. Milk production and temperament were not affected.
10) Provide slip-resistant concrete floors. With new floors, roughen the surface while the concrete is wet but firm with an expanded metal roller, wood or steel grooves (see Agricultural Engineers Digest - 19, Slip-Resistant Concrete Floors - 50¢/copy, available from Midwest Plan Service, Iowa State University, Ames, Iowa 50011). Indiana dairy farms including Purdue University, have started to renovate existing slick concrete by a "safety grooving" service. Using a scaled-down version of grooving machines built for highway contractors, these smaller machines now come to the farm. The Safety Groover machine cuts grooves 1/2 inch wide, 3/8 inch deep spaced 3-3/4 inch apart in concrete. It cuts a 22 inch path per pass leaving six grooves in the floor. Bids were 37-1/2¢/ft^2 and 40¢/ft^2 this past fall when two contractors bid for the contract to groove the holding pen, walkways to and from the parlor, free stall alleys and feed bunks areas at Purdue. Since having this done no cows have slipped or "did the splits." Also, cows in heat are now mounting one another again in the free stall alleys.

The modern, high-yielding dairy cow is a composite of unique behavioral characteristics. She must get along with her herdmates as well as her handlers. Proper mental attitude of the caretakers must blend in with skillful management in a highly competitive, technological society.

Dairy Health Costs Peak At Lactation Start

Logan, Utah — A dairy producer's costs to maintain herd health are an important factor in the cost of dairy production. An Iowa State University research team says health costs for the individual cow are at their highest point at the beginning of lactation.

Mammary and reproduction were the most frequent and the most expensive health categories. Other categories examined included inseminations, digestion, locomotion, and respiration. Thirty-four percent of total health costs were mammary costs, while reproductive costs accounted for 21 percent of the total.

The data presented by Shanks showed that the total health costs for the annual period from one calving to the next averaged $71.70 per cow. Of this total, $12.47 was incurred during the first 30 days after calving.

TOOLS—INDUSTRIAL

HEAVY DUTY - 25 piece 1/2" drive socket set - chrome plated - fully polished eighteen 12 point sockets - 3/8" to 1-1/4" - with ratchet, breaker bar, extension and speeder handle with steel tool box — $32.50.

TWENTY-ONE PIECE 3/4" drive socket set, sixteen 12 point sockets - 3/4" to 2" - with ratchet, breaker bar, extension and steel tool box. Replacement Warranty — $79.95.

3/4" HORSEPOWER bench grinder - industrial rated - all ball bearing - ready to plug in — $99.50.

SIX INCH bench vice - industrial - locking swivel base - weighs 73 lbs. — $69.95.

FOURTEEN PIECE combination wrench set - 3/8" to 1-1/4" - drop forged - alloyed steel - with pouch — $29.95.

TARPS-P.V.C. nylon rubberized - weather resistant - with 1/2" grommets every three feet for tieing down. 18' x 24' — $49.90, 16' x 20' — $39.90, 12' x 16' — $22.90, 10' x 12' — $18.90.

SEND CHECK or money order payable to:

UNDERWOOD & ASSOCIATES

21450 Chase Street, Suite 108
Canoga Park, California 91304

Circle No. 104 on Reader Service Coupon

Genetic and/or **Pedigree Indexes**
calculated on any bull you register.
Free upon request to
AGCC Performance Dept.,
70 Main St., Peterborough,
N. H. 03458
Give 4 weeks for reply.

READER SERVICE COUPON 5-80

For more information about any of the following products advertised or mentioned in this issue circle the numbers listed below and we will request it for you direct from the companies involved.

101 Silage preservative from Vigortone.

102 Biological fly control from Spalding Lab.

103 Grooming aids and electric fly control from Sunbeam.

104 Industrial tools from Underwood & Associates.

105 Dry Cow and Heifer Conditioner from Wayne Feeds.

Name: .....
(Please type or print)

Address: .....
(P.O. Box or RD No.)

....
(City) (State) (Zip)

Clip and mail this coupon to DAIRY BREED GR Sandy Creek, NY 13145

17th Annual Kentucky National Guernsey Show and Sale

By Robert E. Jones

THE 17TH KENTUCKY National Show and Sale was held Wednesday, April 2, at the Kentucky Fair and Exposition Center, Louisville, Kentucky. The main events were preceded by a reception and banquet the evening of April 1. A crowd of approximately 100 people from several states attended. The tradition of giving mint julep cups to all consignors was continued, and the title of "Kentucky Colonel" was bestowed upon Judge Lee Housley.

The Show

The 42 head were shown under the appraising eye of Lee Housley, Riceville, Tennessee. The new show rule dates were used in determining the classes, and they worked out very well. Grand champion of the show was Mayflowers T C Della, bred and consigned by Donald Barger, Urbana, Ohio. This milky daughter of Nolichuckey T C TRANSFER had previously won the three-year-old cow class. Reserve grand champion was the first place four-year-old, Metzger Farms Rocket Joy, consigned by E. C. Anderson, Wake, Virginia.

Following is a list of awards:

The 1980 "Kentucky Colonel" title holder and judge of the show, Lee Housley accepting the plaque from Barney Hornback, director of the Division of Shows and Fairs, at the Kentucky National Show and Sale.

CHAMPION BULL

Sudona Kajo Lori Fayvor Lad, W. J. Latch, Sumner, Ill.

GRAND CHAMPION FEMALE

Mayflowers T C Della, Donald Barger, Urbana, Ohio

RESERVE GRAND CHAMPION FEMALE

Metzger Farms Rocket Joy, E. C. Anderson, Wake, Va.

BULLS

1, Sudona Kajo Lori Fayvor Lad, W. J. Latch; 2, Boulder View Top Demand, Chester Williams, Waukesha, Wis. & Tom Lurvey, Baraboo, Wis.

JUNIOR UNFRESHENED TWO-YEAR-OLD

1, Crystal Spring Deacon Jane, Clem Lesmeister, Butler, Mo.; 2, Muehling Meadows De Josie, Gregory H. Muehling, Cissna Park, Ill.; 3, White Plains W D Lizzy, Jeff Staner, Berwyn, Pa. & Steve Carson, Rising Sun, Md.

SENIOR UNFRESHENED TWO-YEAR-OLD

1, Malaboo Way O Tina, Mohr Brothers, Normal, Ill.; 2, Eber Acres Galahad Peggy, Donald S. Eberhard, Mechanicsburg, Ohio; 3, Welcome Top Hornet Midge, William H. Peck, Schuylerville, N. Y.

MILKING TWO-YEAR-OLD

1, Locust Hill Fayvor Lyric, Russell & Ethel Fetter & Lee Smetzer, Big Prairie, Ohio; 2, Nelson Farm D Fortune Ruby, Scott Bates, Southington, Ohio; 3, Unicorn Gold Nugget, Dale Eugene Bendig, Union Bridge, Md.

COW, 3 YEARS AND UNDER 4

1, Mayflowers T C Della, Donald Barger; 2, Maplerett Braidens Ann, Jarrett Everett, Montezuma, Ga.; 3, Applebrook Top Pilot Tilda, Donald & Marie Brown, Oxford, Pa.

Sudona Kajo Lori Fayvor Lad, champion bull at Kentucky National Show and Sale. In the background: Claude Newman, Jr.; Barney Hornback; Lee Housley; Leslie Strange, Sumner, Ill., representing exhibitor and consignor W. J. Latch; and Pam McDowell. "Fayvor Lad" was second high animal at $6,900 purchased by the Fayvor Lad Syndicate, Tiffin, Ohio.

Mayflowers T C Della, grand champion female at Kentucky National Show and Sale. In the background: Ky. GBA President Claude Newman, Jr., Philpot; Barney Hornback; Lee Housley; Mr. and Mrs. Donald Barger, Urbana, Ohio, exhibitors; and Pam McDowell, Magnolia, alternate Kentucky Dairy Princess. "Della" was third high in the sale at $6,000, purchased by Poverty Hollow Farm, Corfu, New York.

Metzger Farms Rocket Joy, reserve grand champion female at Kentucky National Show and Sale, exhibited by E. C. Anderson, Bushy Park Farm, Wake, Virginia. In the background: Claude Newman, Jr.; Barney Hornback; Lee Housley; Bushy Park Farm Manager Donald Alexander, and Pam McDowell.

COW, 4 YEARS AND UNDER 5

1, Metzger Farms Rocket Joy, E. C. Anderson; 2, Unicorn Minnies Dana, Cheryl Ann Bendig, Union Bridge, Md.; 3, Mayflowers T C Ruby, Donald Barger.

AGED COW

1, Wyoming Hornets Leila, Susan Ripley, Cortland, N. Y.; 2, Long Lane Prince Rosebud, Scott & Elsie Wolff, Quarryville, Pa.; 3, Guernland Pride, Elesabeth I. Gillet, Taneytown, Md.

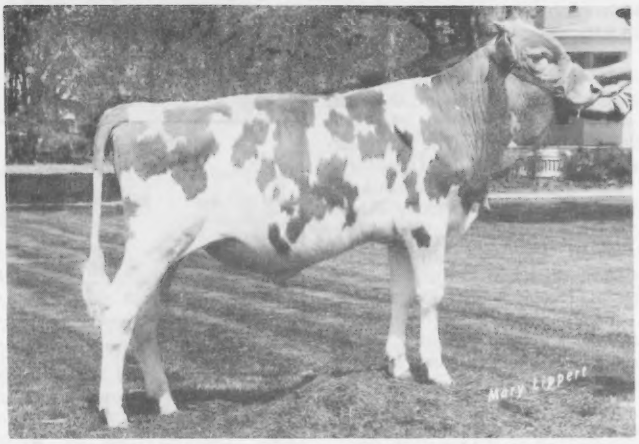

Boulder View Top Demand, top of the Kentucky National Show and Sale at $36,000, bred and consigned by Chester Williams, Waukesha, and Thomas Lurvey, Baraboo, Wis., and purchased by the Top Demand Syndicate. He will be housed at Carnation Genetics, Hughson, California.

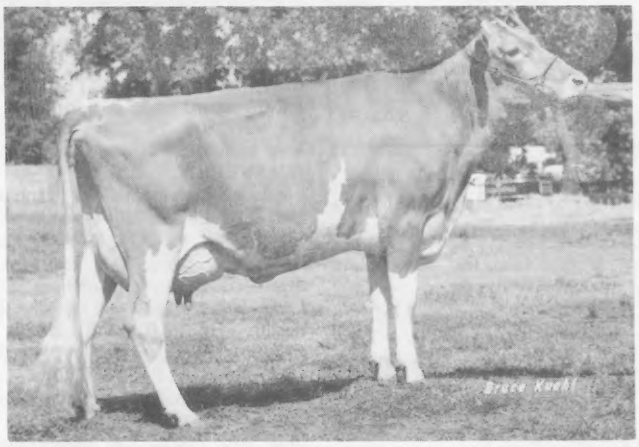

Fairview Top Hornet Lori, sold at the Kentucky National Show and Sale for $22,700, consigned by Joe Latch, Sumner, Ill., and purchased by J. Hammond Dugan, Washington, D.C. Under the rules of the Kentucky Department of Agriculture, she was not included in the official sale average.

The Sale

Records fell in the 17th Kentucky National Show and Sale. An all-time high was established for an individual animal sold in this series. Taking these honors was Boulder View TOP DEMAND, selling to the Top Demand Syndicate for $36,000. He will be housed at Carnation Genetics, Hughson, California. TOP DEMAND was bred and consigned by Chester Williams, Waukesha, and Thomas Lurvey, Baraboo, Wisconsin. He is by Clovelly TOP HORNET, 1/80 USDA PD +1273M, +27F, +121$, 98% Rpt.; PDT +4.70, 98%; PTI +315, 98%, and out of the Applebrook Fames CORPORAL daughter, Willow Brook C Dena (VG–87). She has completed DHIR records of 2-04, *25,690, 911, 365–2x; 3-05, *28,700, *1118, 365–2x, and to date in her current lactation at 4-07, 19,672, 774, 185 days, 2x. "Dena" has a USDA Cow Index of +1405M, +34F, +127$, 40% Rpt. TOP DEMAND's Pedigree Index is +797M, +19F, +77$, and his Genetic Index is +1339M, +34F, +131$. The syndicate consists of 18 members, each paying a total of $2,000 per share over a three-year period.

The top female in the sale posed some problems as far as sale average is concerned. The 1979 All-American four-year-old, Fairview Top Hornet Lori (E–91), 4-01, 22,300, 1135, 305–2x DHIR, had calved on March 28 and consignor Joe Latch, Sumner, Ill., was worried about transporting her to the sale such a short time after calving. After much discussion, it was decided to leave the cow home. There was a lot of interest in the cow, so it was decided to sell her with a 100 percent guarantee. The decision conflicted with the Kentucky Department of Agriculture rule that all animals sold must also be shown. Following discussion, it was decided to sell "Lori," but her selling price could not be included in the official average of the sale. The bidding was spirited and quickly moved to $20,000. She sold for $22,700 to J. Hammond Dugan, Washington, D.C. The contending bidder was Chester Williams, Waukesha, Wisconsin.

The second high animal was the Housleys Dari FAYVOR son of "Lori," also consigned by Joe Latch. Sudona Kajo Lori FAYVOR LAD had a Genetic Index of +882M, +36F, +109$, and sold for a total of $7,200 to the 24 members of the Fayvor Lad Syndicate. Using the guidelines established by The American Guernsey Cattle Club, the share retained by Mr. Latch will be deducted from the selling price for the purpose of figuring the sale average.

Third high selling animal was the grand champion of the show, Mayflowers T C Della, bred and consigned by Donald Barger, Urbana, Ohio. This daughter of Nolichuckey TC TRANSFER, 1/80 USDA PD +644M, +10F, +66$, 95% Rpt.; PDT +2.11, 93%; PTI +136, 94%, sold to Poverty Hollow Farm, Corfu, N. Y., for $6,000.

Fourth high individual was Welcome Top Hornet Midge, bred and consigned by William H. Peck, Schuylerville, New York. By Clovelly TOP HORNET and out of an Excellent Lyrene May Rose PRINCE daughter with two records over 15,000 pounds of milk, "Midge" sold to Anchor and Hope Farm, Inc., Port Deposit, Md., for $4,500.

The fifth high animal of the sale was Metzger Farms Rocket Joy, 3-06, 16,082, 728, 305–2x, DHI, consigned by E. C. Anderson, Wake, Virginia. The reserve grand champion of the show, she is a daughter of Metzger Farms AFC ROCKET, 1/80 USDA PD +817M, +29F, +95$, 33% Rpt.; PDT +1.45, 45%; PTI +188, 36%. She was fresh and milking nearly 80 pounds, and sold to David Alexander, Hollansburg, Ohio for $4,350.

Taking all the adjustments into consideration, the 42 head sold for $126,275, or an all-time high average for the Kentucky National series of $3,006.54. The cattle sold to buyers in nine states plus Washington, D.C. and Canada.

Sale was managed by The Merryman Company, Sparks, Md., and sponsored by the Kentucky Department of Agriculture and the Kentucky Guernsey Breeders' Association. John Merryman cried the sale, and Barney Hornback, Elizabethtown, Ky., read pedigrees. Ringmen were Donald Burton, Eagle, Wis., Roger Pitchford, Scottsville, Ky., and Robert E. Jones, Rossville, Indiana. Lee Yost, Mechanicsburg, Pa., Robert Sommers, London, Ohio, and Chuck McLaughlin, Taneytown, Md., were in charge of cattle. Mrs. Gordon McDowell, Magnolia, Ky., clerked the sale.

Summary

No. Head	Total	Average
40 Females	$ 83,375	$ 2,084.37
2 Bulls	42,900	21,450.00
42	$126,275	$ 3,006.54

Following is a list of animals selling in the top half price range:

David Alexander, Hollansburg, Ohio
Metzger Farms Rocket Joy .....$ 4,350
Anchor & Hope Farm, Inc., Port Deposit, Md.
Welcome Top Hornet Midge 4,500
Dawn Beiler, Bellevue, Ohio
Crystal Spring Deacon Jane 2,000
Paul Beiler, Bellevue, Ohio
Muehling Meadows De Josie 2,300
Demand Syndicate, Hughson, Calif.
Boulder View Top Demand (Bull) 36,000
Mark Erdman, Chenoa, Ill.
Unicorn Top Helena 2,550
Fayvor Lad Syndicate, Tiffin, Ohio
Sudona Kajo Lori Fayvor Lad (Bull) 6,900
Glenville Farms, New Market, Ontario, Canada
Golden View C H Heidi 2,950
Applebrook Top Pilot Tilda 2,900
Lookwell Top Favorite 2,000
Terlin Goodman & Sons, Lima, Ohio
Sunny View Deacon Marie 2,200
W. J. Latch, Sumner, Ill.
Long Lane Prince Rosebud 2,400
John L. & Michael Loveless, Cromwell, Ind.
Unicorn Winstons Delight 1,950
Homer Martin, Orrville, Ohio
Nelson Farm D Fortune Ruby ... 2,400
Julius Mithoefer & Family, New Palestine, Ind.
Mayflowers T C Ruby 2,600
Poverty Hollow Farms, Corfu, N. Y.
Mayflowers T C Della 6,000
Bernard Pralle, Onalaska, Wis.
Guernland Pride 2,000
Dwight Ramsey, Markham, Ontario, Canada
Locust Hill Fayvor Lyric 3,100
Terrell Sickels & Family and Gene Sickels & Family, Winchester, Ind.
Unicorn Gold Nugget 2,450
University of Illinois, Urbana, Ill.
Unicorn Minnies Dana 3,200
Maplerett Braidens Ann 2,350

Walnut Ridge Dispersal

By Ed Wright

Summary

No. Head	Total	Average
69 Females	$64,100	$928.98
(3 calves under 3 mos. s.w.d.)	785	261.66
1 Bull	400	400.00
70	$65,285	$932.64

A LARGE CROWD gathered on April 21, to witness the dispersal of Walnut Ridge Guernseys, owned by Fred and Dick Carpenter, Baltimore, Ohio. The 70 head of well-bred Guernseys sold for $65,285, an average of $932.64.

Howard and Scott Phillips and Families, owners of Fawnacres Farm, a growing, progressive herd in Fredericktown, Ohio, purchased the top-selling animal for $1,900, Walnut Ridge A Zelda. This tall, upstanding daughter of Walnut Ridge Dons ATLAS finished a 2-02 record of 13,070 lbs. milk, 649 lbs. fat, 305–2x DHI. "Zelda" was bred to No. 5 PTI Sire Olympic View B MAVERICK.

Second high animal was Franchester Dari Lad Lin, a four-year-old selling for $1,750 to D.F. & W.B. Hayes, Cambridge, Ohio. This beautiful uddered daughter of Cogniacs DARI LAD is due in July to Western Glow Wistar PREMIER, 1/80 USDA PD +1078M, +59F, +154$, 84% Rpt.; PDT +.49, 84%; PTI +270, 84%.

Buyers from Pennsylvania, Virginia, North Carolina, Indiana, Michigan and Ohio took home the high-producing animals. Top buyers of the day were Warren E. Myers, Cleveland, N.C., and D.F. & W.B. Hayes, each spending $5,775.

Sale was managed by The American Guernsey Cattle Club and coordianted by AGCC Field Representative Ed Wright. John Andrews, Beach City, was auctioneer, Ralph Turley, Mansfield, read pedigrees, while AGCC Field Representative Robert E. Jones, Rossville, Ind., and Leroy Lindley, Hamilton, Ohio worked the ring. Clerks for the sale were Neta Lindley and Shirley Wright.

Following is a list of animals selling in the top half-price range:

Following is a list of animals selling in the top half price range:

Scott Bates, Southington, Ohio
Walnut Ridge D Marie $1,050
Dr. Charles Brown, Mansfield, Ohio
Franchester Maxim Julia 925
Dan Dues, Coldwater, Ohio
Walnut Ridge A Lenna 1,125
Donald Eberhard, Mechanicsburg, Ohio
Walnut Ridge A Zom 1,325
Edward J. Eisele, Fowlerville, Mich.
Walnut Ridge A Pam 900
Marlene Eisele, Fowlerville, Mich.
Walnut Ridge E Primrose 1,375
Elmwood Farm, Frankenmuth, Mich.
Walnut Ridge A Lilly 1,200
Pattonholm Div Grace 1,600
Jason Ervin, Athens, Ohio
Walnut Ridge H Sherry 900
Freddie E. Evans, Kingston, Ohio
Walnut Ridge A Mamie 975
Walnut Ridge A Doreene 1,075
Eugene Fisher, London, Ohio
Walnut Ridge M C Zelia 1,400
D.F. & W.B. Hayes, Cambridge, Ohio
Franchester Dari Lad Lin 1,750
Walnut Ridge A Annette 1,400
Walnut Ridge P Pam 1,100
Ken Kauffman, West Liberty, Ohio
Walnut Ridge C B Lorna 925
Walnut Ridge C W Penny 1,200
Leroy Lindley, Hamilton, Ohio
Walnut Ridge D Lida 1,200
Walnut Ridge D Molly 1,000
Warren E. Myers, Cleveland, N.C.
Walnut Ridge D Lora 950
Raemelton H W Portia 1,000
Krantzheim B Sandy 925
Walnut Ridge L Lorra 1,000
Cogniacs Dari Jodie 1,025
Walter C. Parker, Hilliard, Ohio
Walnut Ridge H Peg 900
Howard & Scott Phillips & Family, Fredericktown, Ohio
Walnut Ridge A Zelda 1,900
Walnut Ridge Darling Angela 1,350
James Richards & Family, Sullivan, Ohio
Walnut Ridge A Lisa Jodd 1,000
Walnut Ridge H Lynn 925
Lewis F. Stratton, Flushing, Ohio
Walnut Ridge A Amy 900
Walnut Ridge H Zoie 925
Walnut Ridge A Yvonne 975
Walnut Ridge A Linda 900
Sunnysage Farm, Racine, Ohio
Walnut Ridge A Sunburst 925
Michael Ullam & Family, Mechanicsburg, Ohio
Marodore Dukes Dee 950
James W. Woods, Transfer, Pa.
Cogniacs J C Lucille 925

Chat . . .

GEORGE PETERSON, owner and operator of Happy Hollow Guernsey Farm, Wilson, Wis., suffered two broken vertebrae in a fall at the farm. George is now recuperating at home and Guernsey breeders join us in wishing him a complete and speedy recovery.

MRS. NEILL (Helen) Heitke, Knife Lake Guernsey Farm, Mora, Minn., is recovering from a badly sprained neck sustained while visiting her relatives in Illinois. Guernsey friends join us in wishing Helen a complete and speedy recovery.

New York State Spring Classic

and

New York and Finger Lakes Calf Sale

Summary		
No. Head	Total	Average
52 Females (2 calves under 3 mos. s.w.d.)	$55,300	$1,063.46
	325	162.50
52	$55,625	$1,069.71

CORTLAND SALES Pavilion, Cortland, was the site of the New York State Classic on April 11. The sale was held in conjunction with the New York and Finger Lakes Calf Sale. Fifty-two head sold for $55,625, an average of $1,069.71.

Top animal sold was a clean, stylish two-year-old consigned by Coon Brothers, Amenia. Smithfield Princes Scarlette was purchased for $1,775 by Herman Ginder, Jr., Mt. Joy, Pennsylvania.

Hilltop Choices Hilda, consigned by Nina Rickard, Sprakers, was the second high animal at $1,725. A daughter of Kellogg Minnies CHOICE, No. 3 PTI Sire, "Hilda" was purchased by Hilltop and Flat Acres Farm, Sprakers. Top buyer of the day was G. Harold Peck, Schuylerville, who purchased 11 head for $11,150.

The high-selling animal of the Calf Sale was Smithfield Deacon Micky, purchased by Dwight Ramsay, Markham, Ontario, Canada. A daughter of No. 2 PTI Sire DEACON, this heifer was consigned by Coon Brothers.

Bidding last at $900 each for the two second high-selling animals was Sutcliffe Enterprises, Cobourg, Ontario. The two heifers were Nedrow Farms Fayvors Agnes, consigned by James V. Nedrow, Clifton Springs, and Kiechle Farms Nanette, consigned by Carl L. Kiechle & Sons, Philadelphia, New York. Both heifers were sired by Housleys Dari FAYVOR, 1/80 USDA PD +613M, +29F, +81$, 99% Rpt.; PDT +3.83, 98%; PTI +223, 98%.

The sales were sponsored by the New York Guernsey Breeders' Coop, Inc., and managed by Cortland Guernsey Sales. John B. Merryman, Sparks, Md., was auctioneer.

Following is a list of animals selling in the top half price range:

Anchor & Hope Farm, Port Deposit, Md.
Garden Ridge X Eugenia $1,650
George Cummins, Sandy Creek, N.Y.
Nedrow Farms Choices Arlene ... 1,175
H.S. Dunning, Walpole, N.H.
Fern Wood Choices Dawn 1,175
Bermat Choices Tippie 1,350
S. Emery Fisher, Penacook, N.H.
Deershorn E Kitty 1,200
Smithfield Quantity Bubbles 1,075
Herman Ginder, Jr., Mt. Joy, Pa.
Smithfield Princes Scarlette 1,775
Nedrow Farms Nobles Beckie ... 1,225
Haskell Farms, Binghamton, N.Y.
Smithfield Corp Lola 1,300
Hilltop and Flat Acres Farm, Sprakers, N.Y.
Hilltop Choices Hilda 1,725
Donald Lundmark, Frewsburg, N.Y.
Wincrest Acres Pat Ginger 1,300
Bermat Super Star Spot 1,075
Merit Choice Lora 1,225
Warren Myers, Cleveland, N.C.
Halcyon Choices Marlene 1,275
Dreamland Royal Porie 1,500
Smithfield L Josephine 1,400
Merit D F Rose 1,200
J. Kevin Nedrow, Clifton Springs, N.Y.
Merit Choice Alice 1,350
Stewart Parnell & Sons, Piffard, N.Y.
Bevjac Sultan Satin 1,050
G. Harold Peck, Schuylerville, N.Y.
Eastleigh N Edith 1,275
Dreamland Sultan AM Gray 1,225
Smithfield Pollys Purple 1,075
Willow Brook M Wandalee 1,100
Brown Brooks Hazel 1,050
Cheryl Ripley, Crotland, N.Y.
Wyoming Hornets Hyacinth 1,575

New York & Finger Lakes Calf Sale

Following is a list of animals selling for $700 or more:

Dwight Ramsay, Markham, Ontario, Canada
Smithfield Deacon Micky $1,000
Sutcliffe Enterprises, Cobourg, Ontario, Canada
Nedrow Farms Fayvors Agnes ... 900
Ripley Farms Austin Whopper ... 825
Kiechle Farms Nanette 900

Ohio Spring Calf and Production Sale

By Ed Wright

OHIO GUERNSEY Breeders' Spring Calf and Production Sale was held March 29, at the Wayne County Fairgrounds in Wooster, Ohio. Buyers from three states purchased the 35 head for $31,225, an average of $892.14; the 15 heifers sold to Junior members averaged $646.66.

Peter C. Yost and Family, London, Ohio, had the final bid on Spring Walk T J Dee, a Foremost TOP JOLLY daughter that topped the sale at $2,300. This Stylish heifer was consigned by Floyd and William Wachtel and Families, Big Prairie, and due in April to No. 2 PTI Sire DEACON.

Second high honors of the day were shared by a cow and a bred heifer selling for $1,700 each. The cow, Yorklands R B Buffy was purchased by Merlin Goodman & Sons, Lima, and consigned by Andrew Polley, Bellevue. This dairy two-year-old has a projected record at 2-02 of 12,052M, 660F 305–2x DHIR. The bred heifer selling for $1,700 was a daughter of No. 5 PTI Sire Olympic View B MAVERICK, Avalon Maverick Doris, consigned by Arthur Harville, Rootstown, and purchased by James Dixon, Sharpsville, Pennsylvania. This heifer is due in June to Kellogg Minnies CHOICE, No. 3 PTI Sire. James Dixon was top buyer of the day, purchasing four head for $4,725.

The Ohio Guernsey Breeders' Association sponsored a drawing to give away a free calf to a Junior member. This calf was a stylish MAVERICK daughter from the Carpenter Brothers herd, Baltimore, Ohio. The lucky winner of the calf was Laura Keener, Greenwich, Ohio.

Sale was sponsored by the Ohio Guernsey Breeders' Association. In the booth, Ralph Turley read pedigrees and John Andrews was auctioneer.

Following is a list of animals selling in the top half price range:

Dawn Beiler, Bellevue, Ohio
Locust Hill M Jillian ..... $ 850
Edward L. Clapp, Spencer, Ohio
Locust Hill Lively Lynn 1,200
Chestnut Ridge Rachels Dana ... 1,325
James R. Dixon, Sharpsville, Pa.
Hildemaid Dariboys Penny B 1,250
Pattonholm Col Sophie 800
Pattonholm M C Dee 975
Avalon Maverick Doris 1,700
Amy Dawn Eberhard, Mechanicsburg, Ohio
Spring Walk M Kim 825
Brian C. Funk, Jeromesville, Ohio
Mocking Bird Dari Sibyl 1,400
Merlin Goodman & Sons, Lima, Ohio
Yorklands R B Buffy 1,700

Richard Jacobs, Seville, Ohio
Pattonholm Transfers Geneva ... 1,100
Pattonholm Con Lana 800

Homer Martin, Orrville, Ohio
Pattonholm K Vera 1,075

Douglas M. Phillips, Mt. Vernon, Ohio
Rineland Manor Lads Adell 850

Amy Sherman, Bellevue, Ohio
Rineland Manor Deacon Cora ... 975

Kathy Wachtel, Big Prairie, Ohio
Double A Royal Dolly 1,500

Brian Wolfe, Rome, Ohio
Uther Farms Sweetheart 1,100

Peter C. Yost & Family, London, Ohio
Spring Walk T J Dee 2,300

Western Michigan Spring Heifer Sale

By Ed Wright

Summary

No. Head	Total	Average
28 Females	$35,850	$1,280.35
1 Bull	600	600.00
29	$36,450	$1,256.89

GUERNSEY ENTHUSIASM was in the air, April 5, for the Western Michigan Spring Heifer Sale, held at Med-O-Bloom Farm, Caledonia, Michigan. Demand for high-quality Guernseys at this sale was tremendous, with many new buyers recognizing the value of a well-bred Guernsey.

The sale had been billed as the Sale of Super Stars, and reading the list of pedigrees, it was easy to see why. Twenty-seven animals were sired by bulls with over +1,000M, and several heifers were out of dams with over 16,000-pound milk records. The 29 head sold for a total of $36,450, and averaged $1,256.89.

Top buyer of the sale was Jack Dendel, Allegan, who purchased five head for $7,900, including the top animal of the sale at $3,250. Wordelmans Minnies Connie, a bred heifer by No. 3 PTI Sire Kellogg Minnies CHOICE, and out of Wordelmans Winston Charlotte, an Excellent cow with records to 13,390, 775, DHI, was due in March and consigned by Wordelmans Farm, Three Rivers.

Tying for second high at $2,000 was Ivy Lane Clint Sable, due in May to No. 5 PTI Sire MAVERICK. "Sable" was sired by Kellogg NANCES PRINCE, 1/80 USDA PD +1431M, +55F, +172$, 98% Rpt.; PDT +1.56, 89%; PTI +275, 93%. This tall, stretchy heifer was consigned by Jonnie and Barbara Morris, Vermontville, and sold to Kenneth Vogt, Albion. Dale and Steve Kirklin, Kalamazoo, consigned the other $2,000 heifer. Leotann of Walnut Manor. This stylish heifer which will show as a two-year-old, was sired by Duleso Prince LEE, and purchased by Vandale Farm, Inc., Dorr.

Sale was sponsored by the Western Michigan Guernsey Breeders' Association, with Scott Vander Kolk, auctioneer, and Mrs. Hilbert Holleman, clerk. Sale Committee consisted of Tom Guthrie, Delton, Jerry Good, Caledonia, and Scott Vander Kolk. Michigan Guernsey Queen Sheri Morris, Vermontville, passed the slips.

Following is a list of animals selling in the top half price range:

Mary A. Alwine, Three Rivers, Mich.
Choice Polly of Walnut Manor ... $1,400
Jack Dendel, Allegan, Mich.
Med-O-Bloom Maverick Skippy .. 1,200
Wordelmans Minnies Connie 3,250
Wordelmans View M Poppy 1,500
Carl & Gail Dunn, Cedar Springs, Mich.
Greenlock O Ginger 1,450
Elmwood Farm, Frankenmuth, Mich.
Raders Tornado Hobo 1,750
Rich Acres Farm, Burr Oak, Mich.
Turner Farms Mavericks Mabel .. 1,300
Med-O-Bloom Maverick Toots ... 1,200
Allen Roth, Lowell, Mich.
Dendels Orchards M Dawn 1,250
Donald O. Tessin, Hemlock, Mich.
Watsons Choice Diane 1,600
Vandale Farms, Inc., Dorr, Mich.
Leotann of Walnut Manor 2,000
Kenneth Vogt, Albion, Mich.
Turner Farms Minnies Lisa 1,200
Turner Farms Minnies Adele 1,200
Meadow Ridge Happy Freda 1,800
Ivy Lane Clint Sable 2,000
Gary Walters, Holland, Mich.
Sun Dale Choice Pilgrim 1,750

Chat . . .

JOHN HEAVYSIDE, Tres Amigos Dairy, Tolleson, Ariz., and president of the Arizona Guernsey Cattle Club, was recently elected a director of United Dairymen of Arizona. UDA is the producer organization of Arizona representing the majority of dairymen in the state. The average operation milks 450 cows and ships 16,500 pounds of milk daily.

VICKI BEETCHENOW reports that her mother Mrs. Betty Beetchenow, Monroe, Wash., is recovering quickly from a recent hip operation.

California State Sale

CALIFORNIA Guernsey breeders met in Fresno, March 13–14, for their Annual Convention and State Sale. Convention activities ended with a barbecue luncheon on Friday, March 14. The State Sale followed at 1:00 p.m. in the judging pavilion at California State University. Fourteen Guernseys sold for a total of $17,250, averaging $1,232.14.

Top of the sale at $2,200 was Olympic View J Fean, a daughter of Olympic View JAMAICA, 1/80 USDA PD +761M, +29F, +91$, 50% Rpt.; PDT +.33, 46%; PTI +154, 49%. "Fean," with a 2-05 record of 12,350, 549, 305–2x DHIR, was consigned by Josephine Miller, Templeton, and purchased by Robert and Loretta Koernig, Hilmar. The Koernigs were high buyers at the sale, taking two head for a total of $3,450.

Three Guernseys tied for second high at $1,700 each. Mi Valley Prin Royals Moonlite, a flashy two-year-old daughter of McDonalds Prince ROYAL, 1/80 USDA PD +701M, +19F, +73$, 69% Rpt.; PDT +1.26, 47%; PTI +145, 63%, was consigned by Joseph Pierce, Hilmar, and purchased by Dennis Nelson, Hilmar. Cleverlands Deacons Gysella, $1,700, is by No. 2 PTI Sire Lyrene Wistar DEACON. This bred heifer, due in August to Lone Palm Jeans JASON, was consigned by Louise Clever, Tracy, and taken home by W. Arnold Kessler, Galt. The third animal selling for $1,700 was consigned by John R. Clever, Tracy, and went to Donald Giacomini, Ferndale. Bred heifer Cleverlands Mavis Irilla Ann, sired by No. 5 PTI Sire Olympic View B MAVERICK, was due in September to DEACON.

Sale was managed by California Guernsey Cattle Club with Dennis Nelson and David Hill the co-chairmen. Auctioneer was Don Hagland, and AGCC Field Representative Peter Giacomini read pedigrees.

Following is a list of animals selling in the top half price range:

California State University, Fresno
Sunnywest Nances Prince Rose .. $1,500
Donald Giacomini, Ferndale
Cleverlands Mavis Irilla Ann 1,700
W. Arnold Kessler, Galt
Cleverlands Deacons Gysella 1,700
Mi Valley Outlaws Claudia 1,100
Robert & Loretta Koernig, Hilmar
Cleverlands Alstar Poteen 1,250
Olympic View J Fean 2,200
Dennis Nelson, Hilmar
Mi Valley Prin Royals Moonlite .. 1,700

Pacific Northwest Spring Classic

THE PACIFIC Northwest Spring Classic Sale was held in conjunction with the Pacific Northwest Youth Banquet and Sale on April 11 and 12, in Hillsboro, Oregon. The Guernsey cow continues to gain popularity in the West, proven by the large crowd and enthusiastic bidding throughout the sale. Twenty buyers from Idaho, Oregon, and Washington purchased the 27 head consigned for $50,723, an average of $1,862.03.

Bidding last at $3,150 on the top cow of the sale, Flanagan Farms TH Memory, was Aaron Lancaster, Ferndale, Washington. "Memory" was consigned by Gerald Flanagan, Junction City, Oregon. This daughter of Clovelly TOP HORNET, No. 4 PTI Sire, has a 2-06 record of 9,640, 427, in 297 days 2x DHI.

Second high animal at $2,700 was a bred heifer, Markwell Deacon Jewel, consigned by Mark Van Mersbergen, Lynden, Wash., and purchased by Faler Brothers, Bow. A powerful bred heifer out of No. 2 PTI Sire Lyrene Wistar DEACON, "Jewel" is due in October to Western Glow Wistar PREMIER, 1/80 USDA PD +1078M, +59F, +154$, 84% Rpt.; PDT +.49, 84%; PTI +270, 84%.

The top buyer of the day was Marsh Homestead Farm, Inc., Cornelius, Oregon. They purchased three head for $6,125.

Sale committee consisted of Francis Hertel, Cornelius, Ore.; Wilbur Jansen, Forest Grove, Ore.; Joe Payne, Vale, Ore.; Joe Pritzl, Fruitland, Idaho; Jay Lancaster, Ferndale, Wash.; Joe Damon, Bow, Wash.; Charles Hertel, Forest Grove, Ore., and George Marsh, Cornelius, Oregon. Sponsored by Pacific Northwest Guernsey Breeders' Association, the sale clerk was Francis Hertel; Roy Benson, Hillsboro, Ore., was auctioneer, and Jay Lancaster read pedigrees.

Following is a list of animals selling in the top half price range:

Faler Bros., Bow, Wash.	
Markwell Deacon Jewel	$2,700
Far West Farms, Inc., Bow, Wash.	
Family Hill M Glimmer	1,825
Francis Hertel, Cornelius, Ore.	
Shadylawn MRP Ali	1,800
Aaron Lancaster, Ferndale, Wash.	
Flanagan Farms T H Memory	3,150
Daniel Leuthold, Tillamook, Ore.	
Baker View M C Theresa	1,800
Marsh Homestead Farm, Inc., Cornelius, Ore.	
Rozelyn T D Bambi	1,825
Wilson View Top Pace	1,800
Win Crest M Joseleen	2,500
Olympic View Farms, Inc., Sequim, Wash.	
Will O West Transfer Peg	2,500
Dave Scott, Bow, Wash.	
Brockwell M Belle	1,850
Will-O-West Farm, Lynden, Wash.	
Hill Krest B Illetta	1,950
Wil-Rene Farm, Forest Grove, Ore.	
Graysmarsh L Bretta	2,150
Olympic View M C Marie	2,400

Flanagan Farms TH Memory, top of the Pacific Northwest Spring Classic at $3,150, consigned by Gerald Flanagan, Junction City, Oregon. In the background: Oregon Guernsey Queen Carolyn Jansen, Forest Grove; Mrs. and Mr. Jay Lancaster and sons Aaron and Ryan, Ferndale, Wash., purchasers; and Robert Robinson.

Pacific Northwest Youth Sale

THE PACIFIC Northwest Youth Sale was held in Hillsboro, Ore., on April 12. The sale was open to any Junior Guernsey member between the ages of eight and 20. The 17 head sold for $17,000, an average of $1,000.

Top of the sale was an open heifer. Will O West Fayvor Doris, by Housleys Dari FAYVOR, 1/80 USDA PD

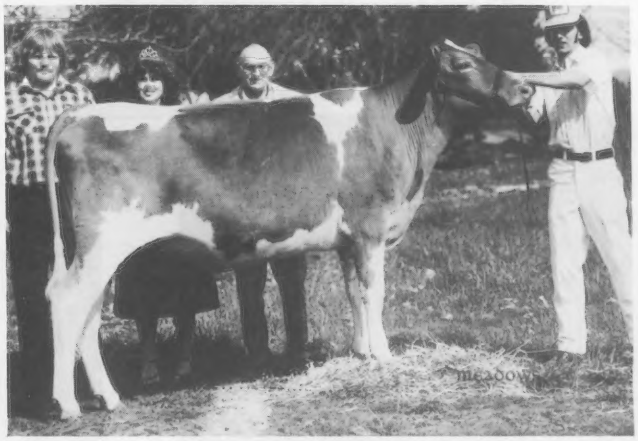

Markwell Deacon Jewel, second high animal in the Pacific Northwest Spring Classic at $2,700. In the background: Conignor Mark Van Mersbergen, Lynden, Wash.; Washington Guernsey Queen Jeanette Egbert, Bow; Les Faler, Bow, Wash., purchaser; and Alan Mann, Silverton, Ore., at the halter.

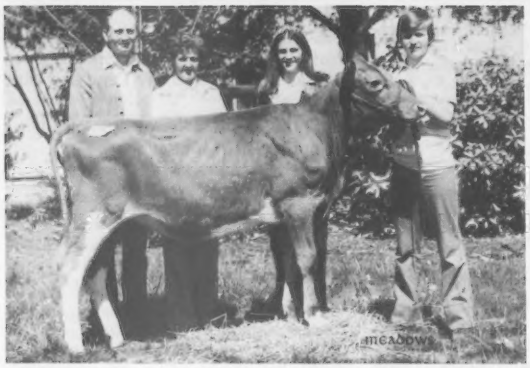

Will O West Fayvor Doris, top of the Pacific Northwest Youth Sale at $1,725. In the background: Consignors Mr. and Mrs. Lewis Van Mersbergen, Lynden, Wash.; Oregon Guernsey Queen Carolyn Jansen; and purchaser Scott D. Spencer, Gresham, Ore., at the halter.

Northlyn Telestar Peppermint, second high animal in the Pacific Northwest Youth Sale at $1,275, consigned by James E. Assink, Lynden, Washington, In the background: Garner Ekstran representing buyer Ruth Ekstarn, Bow, Wash.; and Oregon Guernsey Queen Carolyn Jansen.

+613M, +29F, +81$, 99% Rpt.; PDT +3.83, 98%; PTI +223, 98%, and out of Western Glow Dari Dorana (VG–88), with a 3-10 record of 15,610, 758, 305–2x DHIR. "Doris" was consigned by Will-O-West Farms, Lynden, Wash., and purchased by Scott D. Spencer, Gresham, Ore., for $1,725.

James E. Assink, Lynden, Wash., consigned the second high animal, Northlyn Telestar Peppermint with a Pedigree Index of +751M, +35F, +98$. Sired by Maurana Wis TELESTAR, No. 1 PTI Sire. "Peppermint" was purchased by Ruth Ekstran, Bow, Wash., for $1,275.

Sixteen young buyers from Idaho, Oregon, Utah and Washington purchased the 17 heifers in the sale.

Following is the complete sales list:

Ami Aschoff, Boring, Ore.	
Wilson View G Nancy	$ 900
Lori Aschoff, Boring, Ore.	
Far West Falcons Roxy	675
Lincrest Bart Chrissy	825
Renee Aschoff, Boring, Ore.	
Mountain View DF Sunshine	625
Lorraine Bosch, Bay City, Ore.	
Family Hill Winston Baby	1,200
Ruth Ekstran, Bow, Wash.	
Northlyn Telestar Peppermint	1,275
Roy Grewe, Arlington, Wash.	
Baker View D F Teska	1,175
Max Harrold, Creswell, Ore.	
Olympic View J Flo	1,100
David Harvey, Vancouver, Wash.	
New Haven Top Nancy Lee	950
Douglas Hawker, New Plymouth, Idaho	
Wincrest Stinger Rush	1,050
Jim LaCrone, New Plymouth, Idaho	
Family Hill Liberty Miss	800
Lorrie Leuthold, Tillamook, Ore.	
Vale View Fayvor Boquet	650
Todd Leuthold, Tillamook, Ore.	
Mammoth Maples H Tina	950
Dennis M. Lincoln, Parma, Idaho	
Rozelyn P Janelle	1,025
Kathleen Malan, Ogden, Utah	
Sunny Day M Liberty	1,000
Scott D. Spencer, Gresham, Ore.	
Will O West Fayvor Doris	1,725
Don Van Mersbergen, Lynden, Wash.	
Far West Fayvors Donna	1,075

Minnesota Blue Ribbon Calf Sale

By LuElla Fuchs

EIGHT HEAD of Guernsey calves were offered by Minnesota breeders for the annual Blue Ribbon Calf Sale. The quality was exceptional this year as they passed through the new Livestock Pavilion on the University of Minnesota Campus on March 15. Sale totaled $4,020, an average of $502.50.

Mark Fritsche, New Ulm, took home the top priced calf of the sale for $710. Schwinghamer Farm Eva, consigned by Bert and Gert Schwinghamer, Albany, an Olympic View T H JERONIMO daughter born September 17, 1979, was an extremely smooth dairy animal. JERONIMO is a young Dairybelt sire, and Eva's dam, Schwinghamer Farm Blondie is a QUANTITY daughter with 3917M,

Schwinghamer Farm Eva, top of the Minnesota Blue Ribbon Calf Sale at $710. In the background: Minnesota Guernsey Princess Jackie Malo; Sale Chairman Arlon Fritsche representing buyer Mark Fritsche; Consignor Bert Schwinghamer; Auctioneer Dave Caron; and Gert Schwinghamer.

Litas C C Lisa of Twin Poplar, second high animal in Minnesota Blue Ribbon Calf Sale at $650. In the background: Jackie Malo; Arlon Fritsche; Purchaser Bradley Schwartz; Dave Caron; Jeff Fuchs, Twin Poplar Farm, representing the consignors.

113F, in 173 days on DHIR test with her first lactation.

Litas C C Lisa of Twin Poplar, consigned by Edgar Fuchs & Sons, Faribault, second high animal, went to a young Appleton breeder, Bradley Schwartz, for $650. She was sired by a CHOICE son, and out of a Chenango Farm GALLANT daughter that ME'd at 10,120M and 532F.

Auctioneer Dave Caron, Faribault, cried the sale, Chris Skaar, Hayward, read pedigrees and the ring was worked by Arlon Fritsche, New Ulm, and Ralph Grant, Saint Paul. Walter Fuchs, Nerstrand, clerked the sale, and Minnesota Guernsey Princess Jackie Malo, Fairmont, greeted the people and ran slips. Lunch was provided by the Minnesota Junior GBA under the direction of Junior Advisors Butch and Pam Klatt, Norwood. Arrangements for the sale were completed by Arlon Fritsche, sale chairman.

Clyde Chappell, left, with Tennessee Guernsey friends John Housley, Riceville, and John Burrow, South Fulton.

Clyde Chappell Retires

NEARLY 200 friends of Clyde Chappell, Knoxville, Tenn., gathered recently in Nashville, Tenn., to honor him on his retirement. A certificate of appreciation from Governor Lamar Alexander for over 30 years of service to the Tennessee dairy industry was warmly applauded by those in attendance. A gift of $1,500 has been given to Clyde from numerous contributions from his legion of friends and associates. He has served several times as judge of national breed shows as well as numerous state and regional shows.

John Housley, Ridgeway Farm, Riceville, Tenn., appearing on the program stated, "the contributions Clyde has made to the junior dairy program in Tennessee are respected and admired nationwide. He has had a positive effect on our herd as well as the numerous young dairy programs."

Clyde responded by giving special thanks to former AGCC classifier Lawrence O. Colebank, Knoxville, for his guidance and influence.

Herds Appraised in California

January 27—February 5, 1980
(Peter Giacomini)

Owner	90 & Over	80–89	70–79	60–69	50–59	Below 50	Total
Calif. Poly. State University, San Luis Obispo	1	14	12				27
Calif. State University, Fresno	1	7	17	1			26
George H. Clever, Tracy	1	68	165	12			246
Robert & Paul Dias, Stevinson		17	19	1			37
*Duarte Acres, Ceres		3	4	1			8
Donald Giacomini, Ferndale	3	44	28				75
Harold & David Hill, Riverdale		11	19	2			32
†W. Arnold Kessler, Galt	1						1
George Landolt, Stevinson		3	7				10
*Julie Lindh, Palo Alto		1					1
Max Mickelsen, Petaluma		8	22	1			31
Jo Jo Miller, Templeton		4	7	2			13
†Jon & Mark Miranda, Hilmar	1						1
Dennis Nelson, Hilmar		27	37	1			65
Richard & Ray Orisio, Tulare	6	43	74	3	1		127
Kenneth Peake, Los Gatos		11	14				25
Karen Marie Pedrotti, Ferndale		4	3				7
Ronnie & Toni Ray, Chowchilla		31	59	5			95
Donald Silacci, Petaluma	1	49	74	1			125
Ann Mickelsen Snell, Chowchilla		7	11				18
	15	352	572	30	1		970

*Denotes first appraisal
†Denotes recheck of Excellent cows only

NEW RESERVED PREFIXES

The herd prefixes listed below have recently been reserved for the exclusive use of the owner in naming his registered Guernseys.

PREFIX	RESERVED FOR
Berrielane	William T. Slaney, Verona, Wisconsin
Dikeside	Melinda Deaton, Dike, Texas
Five Star	David & Gloria Edwards, Oakville, Washington
Fra Nan Guernseys	Lewis F. Steele & Family, Wilkinson, Indiana
Gar Mel	Gary D. & Melanie L. Peterson, Knapp, Wisconsin
Jelmar	Jean Ellen Marble, Orange, Massachusetts
Kaergaard	Margaret Hughes, Deer Isle, Maine
Ks Acres	Kenneth Schaffnit, Plainville, Illinois
Li An Ho	Lisa Horman, Frederick, Maryland
Manicia	Herman & Patricia Nanna, Scotts Valley, California
Melisue	Melissa Malan, Ogden, Utah
Roestna	Robert E. Nelson, Delhi, Iowa
Ronair	Ron Henderson, Martin, Tennessee
Try Hard	Earl Davis, St. Albans, Maine

A herd prefix will be reserved upon request, providing the name has not been previously used by another breeder. The fee is $10.00 except no fee is required for the reservation of a prefix by a Junior member of The American Guernsey Cattle Club. Write the Herd Register Division for an application to reserve a prefix.

Unless you reserve a prefix, you have no assurance it will not be used by someone else.

MEETINGS

Missouri Annual Meeting

By Gary Davis

THE HOLIDAY INN, Cape Girardeau, Mo., was the site of the Missouri Guernsey Breeders' Association Annual Meeting on February 23, President Kevin Frankenbach, Hannibal, presided over the morning session, and Secretary-Treasurer Gary Davis, Pierce City, presented the minutes and treasurer's report which were approved.

Advertising contracts for the Missouri Guernsey Herald were discussed and accepted. Kenneth Bolte, Columbia, chairman of the Missouri Sale Committee, announced that the Mo-Kan Sale will be held in Kansas this year, and the committee is in the process of selecting cattle for the sale. Anyone interested in consigning should contact the committee. The Show Committee report was given by Johnny Wallis, Springfield. The report stated that October 1, and March 1, will be the base dates for the State Show at Sedalia, and the Ozark Empire Fair. District 5 will host the 1981 Missouri Annual Meeting at Gray Summit. Nominees were announced for the Association of Missouri Dairy Organization Awards as follows: Carl Kastendieck, Billings, and William Davis, Verona, for the Hall of Honors Breeder Award, and John Race, Springfield, for the Dairy Leadership Award.

District directors elected to the Missouri board were as follows: District 2—Kenneth Bolte; District 5—Noel Vieten, Leslie; District 9—Johnny Wallis, and Carl Kastendieck was elected director-at-large.

During the luncheon, Nelson Preusser, Jackson, president of District 6, welcomed everyone and thanked Mr. and Mrs. Charles Schabbing, Cape Girardeau, for their efforts in planning this successful annual meeting.

The afternoon session featured Robert Hendricks, executive vice-president of the Cape Girardeau Chamber of Commerce, speaking on Agricultural Land Use. Leslie Peckham, regional AGCC field representative, presented his report on state and national Guernsey activities. The Dairybelt Guernsey Sires report was given by Kevin Frankenbach. Several DHI announcements were made by Bob Montgomery, area dairy specialist.

Missouri Guernsey Princess Jean Aholt, Washington, presented her farewell remarks while crowning the 1980 Princess, Debby Hornbuckle of Kansas City. Debby also addressed the meeting briefly.

Norman Preusser, Fruitland, presented the following Junior Awards: Under 14 division — District 1, Beth Feldkamp, LaGrange; District 5, Vicki Hartmann, St. James; District 6 and overall winner in this division, Julie Berry, Jackson; District 9, John Sims, Springfield. Over 14 division — District 2, John Cozad, Hamilton; District 4, Lisa Matthews, Knob Noster; District 8 and division overall winner, Paul Kastendieck, Billings, and District 9, Margaret Wallis, Springfield.

Missouri GBA officers elected for 1980: Gary Davis, Pierce City, secretary-treasurer; George Ballay, Verona, president; and Kenneth Bolte, Columbia, vice-president.

Retiring Missouri Guernsey Princess Jean Aholt, Washington; Debby Hornbuckle, Kansas City, 1980 Princess, and Elizabeth Baker, Hamilton, runner-up.

Norman Struckhoff, Augusta, was named the Outstanding Young Guernsey Farmer. Lyle Schenker, Rockville, won the Outstanding Guernsey Youth Award. This youth award is provided by the Jerry Secker family of Hannibal.

Maryland Annual Meeting

By Edward J. Wright

THE MARYLAND Guernsey Breeders' Association Annual Meeting was held March 13, at Richardson's Restaurant, Hagerstown, with 50 people in attendance. President John H. Hull, Jr., Westminster, brought the meeting to order and the secretary-treasurer's reports were presented.

Cletus Frey, Hagerstown, reported on the Junior activities in the state, followed by a report from Dr. Shooks on the Maryland herd health situation. Dr. Lee Majeskie, University of Maryland Extension, spoke on DHI records and handed out pamphlets entitled "A Guide to Using and Understanding DHI Records." These pamphlets are available through the Maryland Extension office.

Dieter Krieg, owner and editor of the Farmshine newspaper, Manheim, Pa., was the featured speaker. Mr. Krieg, born in East Germany, came to this country in 1955. His excellent talk again proved how lucky we are to live in America.

Record book awards were given out for 1979. Winners in the Junior Division were Nancy Powel, Union Bridge, and Kirk Cramer, Hollywood. The award-winning books in the Senior Division were turned in by Virginia Powel, Union Bridge, Cheryl Bendig, Union Bridge, and Todd Weant, Taneytown. County and District winners were: Virginia Powel—Central; Teresa Duvall—Frederick; Gregory McCauley—Western, and Martin England—Eastern Shore. Virginia Powel was the overall champion. The Adele Brown Memorial 4-H Award was won by Cheryl Bendig.

Production awards were presented for the 10 high DHI herds in milk and fat for 1979. J. B. Carson, Jr., Rising Sun, was first in milk and fat with an average of 13,139M, 610F on 59 cows. Second for both milk and fat went to Seth and John Schnebly, Clear Spring, with 13,019M, 596F, on 41 cows.

Top producing cow in milk for 1979 was Crown Stone Andys Bobbie, 6-04, 18,730, 708, 305—2x DHIR, owned by William S. Schnebly, and the high cow for fat was Greenhurst George Naomi, 4-01, 16,750, 814, 305—2x DHIR, owned by J. B. Carson, Jr.

AGCC Director Seth Schnebly presented a good report on activities of the Club.

Robert Hawker, Middletown, John H. Hull, Jr., and Cletus Frey were reelected to serve on the Board of Directors of the Association.

Chat . . .

DENNIS TYRRELL, Oak Crest Farm, Browerville, Minn., reported in April that Northern Minnesota is in a precariously dry condition. On April 21, a grass fire, whipped by a 40-mile-an-hour wind burned over 11,000 acres in approximately two hours time and engulfed several farms. The fire started within four miles of Oak Crest and was believed to have been ignited by sparks from a chain dangling from a trailer and striking a paved road.

New York Annual Meeting

THE NORTHERN New York Guernsey Club hosted the 48th annual meeting of the New York Guernsey Breeders Cooperative, Inc., at the Ramada Inn, Watertown, New York, on April 12.

President Robert Holcomb, Greene, presided at the business meeting held at 1:30 p.m. At the same time a tour for the ladies was arranged at the Black River Garden Center, and the Junior members also held a meeting.

In his report President Holcomb reviewed several successful projects for the year including a $1,289 average in the Spring Classic Sale which was followed by a $1,233 average in the Fall Sale; the state's first calf sale hosted by the Finger Lakes Club; a display booth at the State Fair and the Empire Field Day; and participation in the National Show. He emphasized much progress can be made and the youth and local activities should be included. He closed by saying, "there will be great Guernseys in New York for years to come."

Resolutions passed were: acceptance of the records of the Club which are on file; appreciation to the Northern New York Club for hosting the 1980 annual meeting; and appreciation to Arlington and Joan West for their dedication to the state association and best wishes on their forthcoming move to South Carolina.

The report of the show committee was presented by Roland Ripley, Cortland. He reported a successful year starting with an excellent New York State Fair; New York exhibitors collecting three blues at the National Guernsey Show, Louisville; and one All-American and two Reserve All-Americans. Don Holcomb and Mr. & Mrs. Kevin Nedrow were thanked for their work and support in assisting in the exhibiting of the New York herd at the National. He reported Donald Bay, Leroy, New York; would judge the 1980 New York State Fair; and he outlined changes in classes to be scheduled.

Professor Walter Clark, State University Agricultural and Technical College, Cobleskill, presented the production awards, which recognized many areas of performance. State Class Leader certificates were awarded to James and Kevin Nedrow, Clifton Springs — five for milk and four for fat; Coon Brothers, Amenia — three for milk and four for fat; William Peck, Schuylerville — three for fat; Reed and Eleanor McJunkin, Cortland — two for milk and one for fat; Greystone Farm, Inc., Auburn — two for milk and one for fat; and State University Agricultural and Technical College, Cobleskill — one for milk.

High DHI herds were James and Kevin Nedrow 13,695M, 664F on 76 cows (high herd over 76 cows); Alton Swingle and Family 13,479M, 615F on 10 cows (high herd under 30 cows); Reed and Eleanor McJunkin 13,246M, 641F on 71 head (high herd 50 to 75 cows); and Coon Brothers 13,198M, 621F on 146 cows. Ralph M. Souza, Jr., had high herd — 31 to 50 cows with 12,563M, 587F on 48 head. Each received a certificate at the evening banquet.

Longtime Production certificates for 7,000 pounds or more, 6,000 pounds, 5,000 pounds and 4,000 pounds of butterfat were awarded to 11 herd owners on 37 cows as follows: J. Kevin Nedrow — nine; Coon Bros. — six; Roland Ripley — five; Greystone Farm, Inc. — four; Ralph M. Souza — three; two each to William H. Peck; Ronald Weatherwax; Sharon and Clarence Littlefield; and Robert Holcomb; and one each to Roger Trump and Carl Kiechle.

Fourteen Junior members received production awards as follows with the number shown for each: Susan Ripley — six; David Coon — five; Rudd Weatherwax and Kelly Strawser — three each; Catherine Littlefield and Rosemary Souza — two each; and one each went to Mark Souza, Suzanne Souza, and James Souza, Thomas Ripley, Cheryl Ripley, Anne Tarbox, Jane Tarbox, and David Tarbox. Winner of the production trophy for the highest record was Catherine Littlefield on Littlefields N P Viv, 2-07, 15,281, 632, 305—2x DHI.

Frank Wiley, AGCC director, reviewed the year's gains and called attention to the need for faster and greater production gains for the breed. He spoke of marketing matters stating that UDIA now has a seal which will identify real dairy products for the consumer; a pilot project of milk promotion will be held with the McDonald's fast-food restaurants this fall; and breeders can be effective in contacting school boards on milk purchasing contracts. He also discussed the new sire evaluations available in the Northeast through Eastern A.I.

A general discussion on the concepts of young sire sampling and the position in the Northeast then followed.

The Western New York Club extended an invitation to host the 1981 annual meeting and sale to be held probably at Oleander. It was also announced the 1980 Field Day would be hosted by Ripley Farms on July 26.

Arlington West who has very ably served as treasurer announced his resignation for the reason he is relocating his herd in South Carolina this spring. He was thanked for his dedicated service. Dennet Withington, Schoharie, was elected to fill Arlington's unexpired term.

The nominating report presented by Paul Fleming, resulted in the reelection of Robert Holcomb; Ronald Weatherwax and John Calhoun to the Board of Directors. Upon the election of officers reelections went to Robert Holcomb, president; Charles Kiechle, first vice-president; Paul Fleming, second vice-president; Roland Ripley, secretary, and the newly elected treasurer is Mrs. Barbara Nedrow with J. Kevin Nedrow, assistant treasurer.

Former Business Manager H. Joseph Pendergast was master of ceremonies for the evening banquet. Guests introduced were Barbara Martin, St. Lawrence County Guernsey Princess; Charlene Warden, Jefferson County Dairy Princess; Dan Roberto, Jefferson county agent; Mr. and Mrs. Elmer Clapp, Eastern A.I.; Susan Ripley, New York Guernsey Queen; Frank Wiley, AGCC director and William Cochran, AGCC field representative.

The County Guernsey Achievement Winners were presented by William Cochran. Kathy Kroon, Greece, New York, the Chenango County winner was named the state champion girl. Other county winners were: Diane Lundmark, Chautauqua; Cheryl Ripley, Cortland; Jean Brown, Delaware; Natalie Gilbert, Dutchess; and Carrie L. Casper, Genesee. The State Champion Achievement Winner for boys was John Calhoun, the Rensselaer County winner. Other county winners were Mark A. Souza, Clinton; and Gleason Walley, Jr., Delaware County.

A highlight of the evening was the crowning of the New York Guernsey Queen Jackie Swingle, Potsdam, by retiring queen Susan Ripley.

President Robert Holcomb presented Mr. & Mrs. Arlington West a gift on behalf of New York breeders in appreciation for their contributions; and extended best wishes for success in their new location in South Carolina.

The featured speaker was Max Dawdy, AGCC secretary.

New Jersey Annual Meeting

NEW JERSEY Guernsey Breeders' Association held its annual meeting on March 25, at the County Line Inn, Montgomery. Following a brief discussion, Ed and Jane Scott invited the Association to hold its annual picnic and field day at their farm in Lafayette, Sunday, July 12, beginning at 11:00 a.m. Ed also noted that there would be an antique car show at the County Fairgrounds that day; should

anyone be interested in combining the two events.

The members voted to continue to sponsor a delegate to the Mid-Atlantic 4-H and FFA Dairy Conference in Washington, D.C. Bob Hoffman, Califon, was the 1979 delegate and a letter of appreciation was presented. The following officers were elected: Terry Hoffman, Califon, president; Ed Scott, Jr., vice-president; Frank Wright, New Brunswick, secretary, and Tom Smith, Allentown, treasurer.

Vermont Annual Meeting

THE VERMONT Guernsey Breeders' Association Annual Meeting was held at the Country House Restaurant, Barre, on April 5. At the business meeting, held before lunch, it was voted to support research for a Northeast Syndicate to prove more young sires. Guest speakers were Jack Danhof and Randy Mohr of The American Guernsey Cattle Club. Jack spoke about Type Appraisal now being used in place of classification explaining the advantages of this new system. Randy spoke of his new duties as editor of the Guernsey Breeders' Journal.

Production certificates were presented by Jack Danhoff. Longtime butterfat production of from 2,000 to 6,000 pounds went to Burgess Farm, Bradford, and Royal Terrace Farm, Bethel.

The upcoming New England Sale was discussed. Vermont GBA field day will be held at Burgess Farm. This will give everyone a chance to observe Type Appraisal firsthand by Classifier Mert Sowerby.

California Annual Meeting

By Eunice Overland

CALIFORNIA GUERNSEY Cattle Club held its annual meeting on March 13, at the Ramada Inn, Fresno. Meeting Chairman Bob Osland, California State University-Fresno, did a fine job of planning the meetings and activities. Opening remarks were about California Production Leaders; Cal Poly, Lone Palm Farm, and Nells Glow had national class leaders in 1979. The DHIR state average for milk (305–2x ME) was second only to Wyoming, a state with one DHIR herd.

Dennis Nelson, Hilmar, presented the Outstanding Young Guernsey Farmer Award to Bill Askew, Hilmar. Two scholarships were awarded: Rick Grivance, Hanford, who attends West Hills College, received $250; and Dan Giacomini of Ferndale, and attending

AGCC Field Representative Peter Giacomini presenting the Don Moffat Production Award to Dennis Nelson, Hilmar.

Mr. and Mrs. Bill Askew, Hilmar, accepting the Outstanding Young Guernsey Farmer Award from Dennis Nelson.

Cal Poly, received $500. The Don Moffat Award for the highest ME milk record on a two-year-old went to Dennis Nelson, owner of Lerson Lawn Jasons Kathy, with 2-00, 21,580, 885, 365–2x DHIR; 23,889M, 963F, 305–2x ME. A special appreciation award was presented to meeting chairman Bob and Sheila Osland. Man of

California GCC President David Hill, Riverdale, presenting a special appreciation award to meeting chairman Bob Osland, California State University-Fresno.

California Man of The Year Award winner Bob Selkirk, Fresno State College, accepting his award from meeting chairman Bob Osland.

The Year was Bob Selkirk, Fresno State College, recognized for his great contributions and dedication in the educational field.

Officers for 1980 are President Dennis Nelson; Vice-President Dave Hill, Riverdale; Secretary-Treasurer Jo Pierce, Hilmar; and directors: Arnold Kessler, Galt; Ronnie Ray, Chowchilla; George Clever, Tracy; Don Giacomini, Ferndale; Bob Osland; and Don Silacci, Petaluma.

The following morning there was a seminar for the Guernsey breeders. The first topic was on ova transplant by the flush method, presented by Carnation/Genetics. The second topic was nutrition.

Pam Giacomini was the official photographer for the events.

Dunn Area, Wis. Annual Meeting

By Debbie Gotlibson

THE DUNN AREA Guernsey Breeders' Association annual meeting and banquet was held on January 9, Menomonie, Wis., with 33 members and guests in attendance. President Doris Peterson, Wilson, called the meeting to order and the minutes and treasurer's report were read and approved.

Plans were made for tours of the Fred Moseley farm at Hixton, and the Ron Curran farm, Taylor. AGCC President Russell Wirt, Lewiston, Minn., donated half of his judging fee from the 1979 Parish Show to be used as a Junior award. The money will be used for a Junior Showmanship Award.

The changing of the name Dunn-St. Croix County GBA to Dunn Area GBA was discussed and passed. It was hoped that this would bring new members into the organization.

A motion was passed recommending that the district show leave the classes the same for one year, to allow breeders to become accustomed to the change. The twilight meeting will be held June 11 at the Gordon Gotlibson farm, Elk Mound, Wisconsin.

Officers were elected as follows: Doris Peterson, president; LaVerne Weber, Menomonie, vice-president; Debbie Gotlibson, Elk Mound, secretary-treasurer, and newly elected director was Tom Stallman, Elk Mound.

Arnold Knight gave an interesting presentation on the milk marketing program and thanked the group for its support for the past year.

Junior Awards were presented to Brian Weber, Dunn County, and Howard Brahmer, Jr., St. Croix County.

IOWA DISTRICT MEETINGS

District 1

By Kenneth Winke

IOWA DISTRICT 1 Guernsey breeders held their annual meeting January 19, at Humphry's Dairy Cafe, West Union. President Arlyn Hempeler, Garnavillo, called the meeting to order and the secretary-treasurer's reports were approved.

Much discussion developed in reference to an article in the Dairy Herd Managment magazine written by University of Minnesota's Dr. Charles Young. The members in disagreement with the article, decided to send a report to the editor of the magazine.

The District Show date was set for July 15, and Fayette County Blue Ribbon Show for August 16. A new trophy named for Boe Ridge Guernsey Farm will be presented for the first place aged cow at the Blue Ribbon Show.

The present officers were reelected for 1980: Arlyn Hempeler, president; Craig Church, Cresco, vice-president; and Kenneth Winke, Waukon, secretary-treasurer.

Business meeting was adjourned and Iowa GBA President Dan Walther, Plainfield, spoke to the members about the state classification schedule, revised base dates for the shows, and the Outstanding Young Guernsey Farmer and Youth Awards. President Walther also gave a report on the 1979 Corn Belt Classic Sale.

District 2

By Rose Feldmann

DISTRICT 2 held its winter meeting in January with the best attendance in the past few years. President Donald Graver, Greeley, conducted the business of the District.

This group is planning to put into action a new promotional program, "Share a Heifer," whereby the members will make an effort to get more calves and heifers into the hands of the youth. The program will be presented at the state meeting hoping that it will be accepted statewide.

A tentative date of July 14 was set for the Parish Show at Monticello, and the base date changes were discussed.

All officers were reelected: Don Graver, president; Donald Eilers, Scotch Grove, vice-president; and Rose Feldmann, Hopkinton, secretary-treasurer.

District 3

By Jim Larssen

ANNUAL MEETING of Iowa District 3 Guernsey Breeders' Association was held January 22, at Coffee Town Restaurant, West Liberty. After a delicious evening meal, President Herb Sywassink, Muscatine, opened the meeting and secretary-treasurer's reports were read and accepted.

March 15 was reserved for the next barn meeting, hosted this year by Donald Sywassink and Family, Letts. Appreciation was expressed to last year's hosts, Eldon Moss and Family, Iowa City. Other decisions were made on the District Show to be held at West Liberty Fairgrounds; keeping the meetings on an evening schedule; changes in base dates at the shows; and committees were set in motion for the area Outstanding Young Guernsey Farmer, Youth and Princess programs.

All officers were reelected for 1980: Herbert Sywassink, president; William Muhs, Lowden, vice-president; and Jim Larssen, Long Grove, secretary-treasurer. The president appointed Calvin Yoder, Kalona, Randy Weiss, Atalissa, and Terry Sywassink, Muscatine, as a committee to select prizes for the District Show.

AGCC Field Representative Les Peckham presented his regional and national Guernsey reports.

District 5

By Mary Hadley

A LARGE number of Iowa District 5 breeders met January 25, at the farm home of Edward Meyer, Clarksville, for a potluck dinner and to handle the business of the District.

District Show committee members Daniel Walther, Plainfield, and David Bolin, Clarksville, will check the possibility of holding their show in conjunction with the Butler County open show.

Iowa GBA President Dan Walther led discussion on district, state and national Guernsey activities and upcoming events.

Officers were elected as follows: Edwin Meyer, president; David Bolin, vice-president; and Mary Hadley, Hampton, secretary-treasurer.

District 6

By Loran Wing

IOWA DISTRICT 6 members met January 23, at Bakers Cafeteria, Des Moines. After dinner, President Gary Vos, Newton, called the annual meeting to order and the secretary-treasurer's reports were read and approved.

A proposal to provide appropriate District Junior Awards was passed, and President Vos appointed Duane Woodruff and Leroy Woodruff, both of Indianola, to the Junior Awards Committee. The 1980 District Show will be held at Indianola Fairgrounds, and base dates for show classes were reviewed.

The present officers were reelected to serve another year as follows: Gary Vos, president; Doug Dannen, Melbourne, vice-president; and Loran Wing, Colfax, secretary-treasurer.

Les Peckham broughtthe meeting to a close with his report on Club activities.

District 7

By Suzanne Winterhof

GUERNSEY breeders in northwest Iowa (District 7) met on the evening of January 25, at Lange's Cafe, Paullina, for their annual meeting and dinner. President Lyle Earll, Bigelow, Minn., called the meeting to order.

Plans for the annual state meeting which the group was hosting on February 2 at Fort Dodge were completed. July 24 was selected as the tentative date for the District Show.

Vernon Winterhof, Aurelia, was elected to serve a three-year term on the Iowa GBA Board of Directors. Officers elected were Henry Groen, Hospers, president; Russell Stamp, Holstein, vice-president; and Suzanne Winterhof, Aurelia, secretary-treasurer.

MISSOURI DISTRICT MEETINGS

District 1

By Nancy Cary

MISSOURI District 1 annual meeting was held February 15, at the home of Mr. and Mrs. Wendell Frankenbach, Palmyra. Vice-President Ross Frankenbach, Hannibal, presided in the absence of President Donald Watermann, Williamstown. The minutes of the last meeting and treasurer's report were read and accepted.

Business items included the Missouri Annual Meeting; District Show to be held jointly with Districts 2 and 3, and in conjunction with Lewis County Fair, Lewistown on Thursday, July 17; and the selection of Vanitta Watermann, Williamstown, as District Princess, and Jackie Frankenbach, Hannibal, the District's Outstanding Guernsey Youth.

Robert Taylor and Robert Cary, both of Canton, agreed to donate toward the State Fair Junior trophies. Secretary Nancy Cary, Canton, reported a successful District picnic held last summer at the Frankenbach Club House.

The present officers were reelected to serve another year: Donald Watermann, president; Ross Frankenbach, vice-president; and Nancy Cary, secretary-treasurer.

AGCC Field Representative Les Peckham discussed the National Convention, registrations, sales, TPE, and the new Type Traits Appraisal. Kevin Frankenbach, Hannibal, gave a report on Dairybelt Guernsey Sires, announcing a total of 110 members.

Following the business meeting, University of Missouri student Molly Taylor, Canton, gave an interesting slide presentation on the four months she spent in Bri-Lanka as an IFYE delegate.

District 4

By Mrs. Norvin Schenker

MISSOURI District 4 members held their annual meeting at the Sirloin Steak House, Clinton, on February 16. After lunch, the business was conducted by President Clem Lesmeister, Butler. Secretary-treasurer's reports were read and approved.

The District Show will be held at Butler on Friday, July 17. Cattle are to be in place by 10:00 a.m. District showmanship trophies will be provided by Mr. and Mrs. Lindsey Brayton, Butler, and Eugene Wirsig, Deepwater. Mr. and Mrs. Marvin Parrott, Knob Noster, and Joe Jenkins, Oak Grove, will provide awards for the State Fair. Base dates for show classes will not be changed this year.

Officers elected were Harold Lesmeister, Butler, president; Lindsey Brayton, vice-president; and Mrs. Norvin Schenker, Rockville, secretary-treasurer. Eugene Wirsig was elected to serve on Missouri GBA Board of Directors, and Clem Lesmeister became an associate member of the association.

District 6

By Jeff Preusser

THE ANNUAL meeting of Missouri District 6 was held February 22, at the Country Kettle Restaurant, Biehle. President Nelson Preusser, Jackson, conducted the meeting, first calling for the approval of the secretary-treasurer's reports.

Daisy Dairyland Farm, owned by Pervis Sebaugh and Sons, Daisy, will host the District Show in July. Only calves and heifers will be shown, and members are to bring a basket lunch. Junior Awards will be provided for the District Show.

Officers for 1980 were elected with Nelson Preusser, president; Charles Schabbing, Cape Girardeau, vice-president; and Jeff Preusser, Jackson, secretary-treasurer. Nelson Preusser was also selected as representative for the District on the State Board of Directors.

Les Peckham spoke on raising replacement heifers. He reserved his regional and national report to be given at Missouri GBA meeting which was to be hosted by this District the next day.

Noba's 40th Annual Meeting

NOBA, INC. conducted its 40th Annual Meeting on March 31 under most unusual conditions. A third major fire in less than two years, all caused by a single arsonist, had occurred just one week prior, at this company's headquarters near Tiffin, Ohio. In spite of heavy damage, including the total loss of one building, everything was in order for 125 guests and employees to celebrate Noba's best year within the last decade.

The invocation preceded the various officers' reports. Bryce Weiker, Noba's General Manager, expressed a thank-you to all Noba employees and friends for their efforts in saving so much in the recent fire. He reported that sales were up 23.7 percent over the previous year. Dairy sales made up 91.25 percent of all sales.

Roger Kohler, in his first year as president of the board of directors, opened the meeting noting that Noba had a strong bull program, with the goal to sell the best product at moderate costs. To breed "the whole cow" is still the basic philosophy. There was continued expansion of the Noba-Georgia facility with the addition of 12 bull runs, a storage barn and additional collection area to meet Certified Semen Services standards.

The meeting concluded with lunch followed by open house.

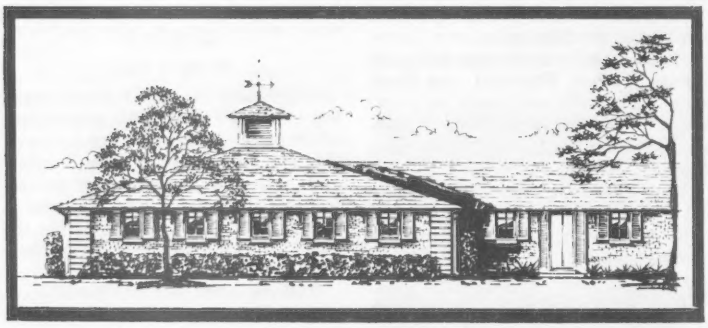

Dairy Shrine Ground-Breaking Ceremony

GROUND WAS broken in April for a 3,000-square-foot building that will become the permanent home for Dairy Shrine. The $200,000 facility will be adjacent to and connected with the Hoard Historical Museum, Fort Atkinson, Wisconsin. Dairy Shrine executive committee has awarded construction contracts and work will begin immediately with completion expected in about seven months.

Visitors will enter an orientation area where the history and purpose of Dairy Shrine will be explained by cassette recordings. They will proceed in a clockwise fashion around the rotunda, viewing exhibits from all phases of the dairy industry. The overall theme of "Yesterday, Today and Tomorrow" is being incorporated into the exhibits and will be designed to attract people from all walks of life. Guest of Honor portraits, pictures of dairy pioneers, dairy breed champions and dairy cattle judging contest winners will be displayed in the Shrine Room, a comfortable room with a library atmosphere.

Current officers are Max L. Dawdy, Peterborough, N. H., president; Eugene C. Meyer, Fort Atkinson, president-elect; Miles R. McCarry, Elburn, Ill., secretary; and Arthur W. Nesbitt, Fort Atkinson, treasurer.

Midwest Breeders Awarded Presidential "E"

NEARLY 300 people watched Midwest Breeders Cooperative receive the prestigious Presidential "E" Award for Excellence in Exporting at their 40th Annual Meeting held recently in Shawano, Wisconsin. Russell Leitch, District Director from the U.S. Department of Commerce, Milwaukee, presented the award to Midwest's Director of Distributor Marketing Don Ausman.

General Manager Tom Lyon told the audience that 1979 was the greatest year in the cooperative's history, with $10,825,000 total income, 20.5 percent above 1978, and net income of $819,950.

Dardenella Farm and Maplerett Farm Sweep Honors at Athens, Georgia

GEORGIA SPRING DAIRY SHOW

Athens, April 25, 29 HEAD
John W. McKitrick, Columbus, Ohio, Judge
Senior and Grand Champion — Dardenellas TH Xero, Laura Lovelace, Orangeburg, S. C.
Reserve Senior and Reserve Grand Champion — Maplerett Winston Mabel, Earle Jarrett Everett III, Montezuma, Ga.
Junior Champion — Dardenellas Grits Sapphire, Dardenella Farm, Orangeburg, S. C.
Reserve Junior Champion — Dardenellas Faust Brandy, Dardenella Farm
Premier Breeder — Dardenella Farm
Premier Exhibitor — Maplerett Farm, Montezuma, Ga.

Class Winners

JUNIOR HEIFER CALF
1, Dardenellas Nance Zerox, Dardenella Farm, Orangeburg, S. C.; 2, Maplerett Barons Dixie, Jarrett Everett, Montezuma, Ga.

SENIOR HEIFER CALF
1, Dardenellas Faust Sadie, Dardenella Farm; 2, Dardenellas Faust Fernette, Dardenella Farm; 3, Myrtle Creek Winstons Dottie, Myrtle Creek Farm, Montezuma, Ga.

JUNIOR YEARLING HEIFER
1, Dardenellas Grits Sapphire, Dardenella Farm; 2, Dardenellas Faust Brandy, Dardenella Farm; 3, Dardenella Faust Bootsy, Dardenella Farm.

SENIOR YEARLING HEIFER
1, Maplerett Dan Holly, Jarrett Everett; 2, Butler Hill R Lil, Marion McCarter, Athens, Ga.; 3, Clearbranch Lucky Louise, David C. Smith, Lizella, Ga.

COW, 2 YEARS AND UNDER 3
1, Dardenellas Fayvor Boo, Laura Lovelace, Orangeburg, S. C.; 2, Maplerett Top Jolly Sally, Earle Jarrett Everett III, Montezuma, Ga.; 3, Flint Hills Champion Casey, Kelly Turner, Aragon, Ga.

COW, 3 YEARS AND UNDER 4
1, Dardenellas TH Xero, Laura Lovelace; 2, Maplerett Braiden Amy, Earle Jarrett Everett III.

COW, 4 YEARS AND UNDER 5
1, Maplerett Winston Mabel, Earle Jarrett Everett III; 2, Quail Roost Tarus Lovette, Dardenella Farm.

AGED COW
1, Iran Farms Dari Rival Martha, Earle Jarrett Everett III; 2, Edisto Farm Bimbo Puf, David C. Smith.

BEST UDDERED COWS

TWO-YEAR-OLDS
Dardenellas Fayvor Boo, Laura Lovelace

THREE-YEAR-OLDS
Dardenellas TH Xero, Laura Lovelace

FOUR-YEAR-OLDS
Maplerett Winston Mabel, Earle Jarrett Everett III.

AGED COWS
Iran Farms Dari Rival Martha, Earle Jarrett Everett III.

JUNIOR GET OF SIRE
1, Dardenella Farm on get of Dardenella Success Faust; 2, Maplerett Farm on get of Maplerett Prince Buster.

BREEDER'S HERD
1, Dardenella Farm; 2, Maplerett Farm

Junior Show

11 Head Shown

SENIOR AND GRAND CHAMPION
Maplerett Winston Mabel, Earle Jarrett Everett III.

SENIOR HEIFER CALF
1, Maplerett Buster Grace, Earle Jarrett Everett III.

JUNIOR YEARLING HEIFER
1, Maplerett Buster Peg, Earle Jarrett Everett III.

SENIOR YEARLING HEIFER
1, Butler Hill R Lil, Marion McCarter; 2, Clearbranch Lucky Louise, David C. Smith; 3, Maplerett Monarch Hope, Earle Jarrett Everett III.

COW, 2 YEARS AND UNDER 3
1, Maplerett Top Jolly Sally, Earle Jarrett Everett III; 2, Flint Hills Champion Casey, Kelly Turner.

COW, 3 YEARS AND UNDER 4
1, Maplerett Braiden Amy, Earle Jarrett Everett III.

COW, 4 YEARS AND UNDER 5
1, Maplerett Winston Mabel, Earle Jarrett Everett III.

AGED COW
1, Iran Farms Dari Rival Martha, Earle Jarrett Everett III.

BEST ANIMAL BRED & OWNED BY JUNIOR EXHIBITOR
Maplerett Winston Mabel, Earle Jarrett Everett III.

JUNIOR FITTING & SHOWMANSHIP
Kelly Turner

SENIOR FITTING & SHOWMANSHIP
David C. Smith

First Annual South Carolina Dairy Show

Clemson, S. C., April 22

Judge: Dr. John Wilk

43 Head of Guernseys Shown

SENIOR AND GRAND CHAMPION
Dardenellas TH Xero, Dardenella Farm, Orangeburg, S.C.

RESERVE SENIOR AND RESERVE GRAND CHAMPION
CHAMPION (Junior Show)
Dardenellas Fayvor Boo, Dardenella Farm

JUNIOR CHAMPION
Lushacres C Z Inga, Cleo Cowger, Clinton, S.C.

RESERVE JUNIOR CHAMPION
Dardenellas Grits Sapphire, Dardenella Farm

JUNIOR HEIFER CALF
Dardenellas Nance Xerox, Dardenella Farm

SENIOR HEIFER CALF
Dardenellas Faust Fernette, Jimmy Dupree, Orangeburg, S.C.

JUNIOR YEARLING HEIFER
Dardenellas Grits Sapphire, Dardenella Farm

SENIOR YEARLING HEIFER
Lushacres C Z Inga, Cleo Cowger

COW, 2 YEARS AND UNDER 3
Dardenellas Fayvor Boo, Dardenella Farm

COW, 3 YEARS AND UNDER 4
Dardenellas TH Xero, Dardenella Farm

COW, 4 YEARS AND UNDER 5
Quail Roost Tarus Lovette, Dardenella Farm

AGED COW
Valley Sultan Carala, Anilorac Farm, Bamberg, S.C.

JUNIOR GET OF SIRE
Dardenella Farm on get of Dardenellas Success Faust

BREEDER'S HERD
Dardenella Farm

JUNIOR FITTING & SHOWMANSHIP
Jimmy Dupree

SENIOR FITTING & SHOWMANSHIP
Cleo Cowger

A Subscription to the Journal Makes A Nice Gift

YOUNG SIRE IDENTIFICATION

The need for effectively sampling more young sires in the Guernsey breed has been established. Early identification of qualified young sires is the first step. As an aid in identifying prospective young sires, the registrations are screened every month and the ones meeting the requirements listed below are published in the Journal.

The new screening requirements effective with October 1978 registrations for a Young Sire to appear in this list are: (a) he has a minimum pedigree index of +500 pounds of milk (b) his sire has a minimum PD of +600 milk or +60$ (c) his maternal grandsire has a minimum PD of +400 milk or +40$ (d) his dam's USDA Cow Index must be +400 milk or more (e) if a USDA Sire Summary or Cow Index is not available, a pedigree index value for that animal will be used for those requirements.

Below is listed, the (1) young sire's name and registration number; (2) birth date; (3) Pedigree Index (PI) and/or Genetic Index (GI) for Milk, Fat and Dollars; (4) name and address of original owner; (5) name of sire and summary; (6) name of dam and what information is available in the Club's files; (7) name of maternal grandsire and summary.

This list is intended merely for identification through basic information to aid interested parties and owners to communicate if desired. No attempt has been made to determine if the young sire is alive or still owned by the original owner. Interested parties should contact the listed owner for more specific information.

LISTINGS FROM FEBRUARY 1980 APPLICATIONS

3 DEACON SONS

SMITHFIELD DEACONS SHAZAM 594090 – Born 11/11/79
PI:+844M, +36F, +106$ GI: +940M, +37F, +119$
Reg. Owner: Coon Bros., Amenia, N. Y.
S: Lyrene Wistar Deacon 1/80 USDA: PD +1052M, +58F, +151$, 69% Rpt; PDT: +2.82 68%/PTI: +322 68%
D: Smithfield Hornet Diamond – VG(82–12/78): USDA Cow Index +828M, +21F, +84$, 40%Rpt (11/79)
MGS: Clovelly Top Hornet 1/80 USDA: PD +1273M, +27F, +121$, 98%Rpt; PDT: +4.70 98%/PTI: +315 98%

SMITHFIELD DEACONS CAPTAIN 594091 – Born 11/12/79
PI: +844M, +36F, +106$ GI: +912M, +38F, +113$
Reg. Owner: Coon Bros., Amenia, N. Y.
D: Smithfield Hornets Betsy – D(75–12/78): USDA Cow Index +771M, +17F, +74$, 35%Rpt (11/79)
MGS: Clovelly Top Hornet 1/80 USDA: PD +1273M, +27F, +121$, 98%Rpt; PDT: +4.70 98%/PTI: +315 98%

MAGNOLIA DEACON PEARL 594104 – Born 3/27/79
PI: +884M, +43F, +119$ GI: +907M, +43F, +121$
Reg. Owner: Mississippi State University, State College, Miss.
D: Magnolia Choice Pearl – USDA Cow Index +761M, +28F, +89$, 30% Rpt (11/79)
MGS: Kellogg Minnies Choice 1/80 USDA: +1431M, +55F, +172$, 98% Rpt; PDT: +1.33 96%/PTI: +322 97%

2 MAVERICK SONS

UTOPIA MAVERICKS BULLET 594125 – Born 6/1/79
PI: +897M, +33F, +105$ GI: +974M, +38F, +118$
Reg. Owner: Mark Witherspoon, Irwin, Ohio
S: Olympic View B Maverick 1/80 USDA: PD +1158M, +52F, +149$, 93% Rpt; PDT: +1.99 92%/PTI: +299 93%
D: Marwith TH Bea – VG(83–6/79): USDA Cow Index +789M, +24F, +86$, 36%Rpt (11/79)
MGS: Clovelly Top Hornet 1/80 USDA: PD +1273M, +27F, +121$, 98% Rpt; PDT: +4.70 98%/PTI: +315 98%

MARTINDALE M PERFORMET 594133 – Born 3/17/79
PI: +889M, +33F, +105$ GI: +868M, +31F, +101$
Reg. Owner: Homer Martin, Orrville, Ohio
D: Avalon Emory Dahlia – VG(86–5/79): USDA Cow Index +578M, +10F, +52$, 43% Rpt (11/79)
MGS: Sande Hill Double Emory 1/80 USDA: PD +1241M, +28F, +121$, 98%Rpt; PDT:-1.35 97%/PTI: +166 97%

LISTINGS FROM MARCH 1980 APPLICATIONS

3 HORNET SONS

WILLOWS HORNET SANFORD 594142 – Born 11/30/75
PI: +842M, +23F, +82$ GI: +910M, +27F, +92$
Reg. Owner: Kenneth B. & Thelma Garber, Willow Street, Pa.
S: Clovelly Top Hornet 1/80 USDA: PD +1273M, +27F, +121$, 98%Rpt; PDT: +4.70 98%/PTI: +315 98%
D: Willows Eldorado Cathy – USDA Cow Index +547M, +27F, +74$, 46%Rpt (11/79)
MGS: Cleverlands General Eldorado 1/80 USDA: PD +820M, +36F, +105$, 99%Rpt; PDT: -3.08 97%/PTI: +96 98%

BOULDER VIEW TOP DEMAND 594169 – Born 9/27/79
PI: +797M, +19F, +76$ GI: +1339M, +31F, +131$
Reg. Owner: Thomas Lurvey and Chester & Barbara Williams, Baraboo, Wis.
D: Willow Brook C Dena – VG(87–6/79) USDA Cow Index +1405M, +34F, +140$, 40%Rpt (11/79
MGS: Applebrook Fames Corporal 1/80 USDA: PD +640M, +19F, +69$, 98%Rpt; PDT: +1.29 98%/PTI: +139 98%

KIECHLE FARMS NICK 594179 – Born 7/5/79
PI: +815M, +21F, +81$ GI: +1012M, +29F, +107$
Reg. Owner: Carl L. Kiechle, Philadelphia, N. Y.
D: Kiechle Farms Inetta – VG(89–5/79) USDA Cow Index +751M, +30F, +92$, 40%Rpt (11/79)
MGS: Housleys Dari Fayvor 1/80 USDA: PD +613M, +29F, +81$, 99%Rpt; PDT: +3.83 98%/PTI: +223 98%

3 DEACON SONS

ROYAL ACRES DEACONS DILLON 594173 – Born 9/21/73
PI: +884M, +43F, +119$ GI: +962M, +46F, +128$
Reg. Owner: Frank Jasurda, Phillips, Wis.
S: Lyrene Wistar Deacon 1/80 USDA: PD +1052M, +58F, +151$, 69%Rpt; PDT: +2.82 68%/PTI: +322 68%
D: Royal Acres Choice Deanna–PI: +872M, +33F, +104$
MGS: Kellogg Minnies Choice 1/80 USDA: PD +1431M, +55F, +172$, 98%Rpt; PDT: +1.33 96%/PTI: +322 97%

BETTSWARDS JEANNIE COMMANDER 594182 – Born 8/6/79
PI: +844M, +86F, +106$ GI: +876M, +37F, +109$
Reg. Owner: Wisconsin Syndicate I, Richland Center, Wis.
D: McDonalds H Jeannie–USDA Cow Index +700M, +15F, +67$, 33%Rpt (11/79)
MGS: Clovelly Top Hornet 1/80 USDA: PD +1273M, +27F, +121$, 98%Rpt; PDT: +4.70 98%/PTI: +315 98%

LAND OF LIVING MATREX 594208 – Born 7/13/79
PI: +844M, +36F, +106$ GI: +1104M, +47F, +139$
Reg. Owner: Mr. & Mrs. John D. Ayars & Family, Mechanicsburg, Ohio
D: Avalon Top Marian – VG(81–2/78) USDA Cow Index +1155M, +36F, +127$, 38%Rpt (11/79)
MGS: Clovelly Top Hornet 1/80 USDA: PD +1273M, +27F, +121$, 98% Rpt; PDT: +4.70 98%/PTI: +315 98%

2 TELESTAR SONS

RAINTREE TELESTAR RUFUS 594145 – Born 6/15/79
PI: +821M, +40F, +111$ GI: +975M, +46F, +128$
Reg. Owner: Maurice E. & Julia A. Metzger, Claypool, Ind.
S: Maurana Wis Telestar 1/80 USDA: PD +1412M, +64F, +183$, 90%Rpt; PDT: +1.26 84%/PTI: +340 88%
D: Wilhilnor Valor Romey Ruth – VG(83–4/74) USDA Cow Index +538M, +27F, +73$, 46%Rpt (11/79)
MGS: Metzger Farms Transfer Valor 1/80 USDA: PD: +461M, +33F, +77$, 96%Rpt; PDT: +.62 95%/PTI: +137 96%

SILDONS TELESTAR LUCKY LEROY 594189 – Born 7/7/79
PI: +859M, +39F, +112$ GI: +925M, +38F, +114$
Reg. Owner: Donald V. Silacci, Petaluma, Calif.
D: Sildons Dari Fayvor Lee – VG(81–10/78) USDA Cow Index +438M, +11F, +44$, 44%Rpt (11/79)
MGS: Housleys Dari Fayvor 1/80 USDA: PD +613M, +29F, +81$, 99%Rpt; PDT: +3.83 98%/PTI: +223 98%

Dr. Robert E. Walton Receives College Honors

DR. ROBERT E. Walton, president of American Breeders Service, DeForest, Wis., has received the highest honor awarded by the College of Agricultural and Life Sciences at the University of Wisconsin.

Walton, a geneticist, went to ABS in 1962 to develop and administer a selection and testing program for young dairy bulls. His effective application of population genetics established a pattern that was to be followed by most other breeding organizations around the world.

In 1968, Walton was appointed president of ABS. Under his leadership, it became one of the world's largest AI organizations, with markets extending into 65 foreign countries.

A native of Oklahoma, Walton obtained his BS and Master's degrees at Oklahoma State University. He obtained his Ph.D at Iowa State University and prior to joining ABS, was a professor of dairy science at the University of Kentucky.

Walton recently completed two terms as president of the National Association of Animal Breeders and is a director of World Dairy Expo and the Wisconsin Agri-Business Council.

Tom Lyon Receives Iowa State Award

MIDWEST BREEDERS Cooperative General Manager Tom Lyon was recently presented with the Iowa State Dairy Science Club Distinguished Graduate Award. The presentation took place during the Annual Dairy Science Club banquet in Ames.

Prior to his employment with Midwest in 1967, Lyon was executive secretary of the Iowa State Dairy Association and the Iowa Purebred Dairy Council, and superintendent of dairy cattle at the Iowa State Fair, the All-Iowa Fair and the state 4-H Show at the Dairy Cattle Congress.

In addition to being Midwest's general manager, Lyon is currently president of the National Association of Animal Breeders, and superintendent of the National Collegiate Dairy Cattle Judging Contest.

Cornell Scholarship Honors Animal Scientist

A NEW scholarship has been established at Cornell University to honor Professor emeritus George W. Trimberger. Friends and former students have contributed $6,000, so far, to establish the scholarship. Interest from the fund will be awarded to a student for the first time this fall.

Students in the New York State College of Agriculture and Life Sciences at Cornell who have an interest in receiving training in selecting, evaluating, and judging dairy cattle may apply for the scholarship.

Trimberger retired from the department of animal science at the College in 1974 after 30 years of teaching, researching, and working with dairymen. He is known across the nation as a judge of dairy cattle, and 12 of the 24 teams he coached have been winners of regional contests at Eastern States Exposition in Springfield, Massachusetts. Half of his teams placed among the top three in national intercollegiate contests and seven teams won the national competition.

Along with the coaching, he taught courses in dairy production and management to more than 2,600 students and was adviser for 270 undergraduate students. He was recognized for research in reproductive physiology of dairy cattle as well as the effects of various levels of concentrate feeding on the composition and yield of milk. In 1973, he received the New York Farmers' Award which recognized his research, teaching, and work with dairymen.

Chat . . .

THE UNIFORM Functional Type Traits Appraisal, a new system of classification started in the Guernsey breed on January 1, 1980, is gaining rapid popularity in the dairy industry. At the Red and White Dairy Cattle Association's spring board of directors meeting in Chicago, this new classification system was approved unanimously. This brings the total to four breeds participating in this program.

---

2 MAVERICK SONS

GREEN RIDGE B MAVERICK SUPERB 594157 – Born 2/24/79
PI: +720M, +32F, +93$ GI: +857M, +37F, +108$
Reg. Owner: Lee M. Riggs & Family, Evansville, Ind.
S: Olympic View B Maverick 1/80 USDA: PD +1158M, +52F, +149$, 93%Rpt; PDT: +1.99 92%/PTI: +299 93%
D: Green Ridge Winston Sadie – E(90–1/79) USDA Cow Index +555M, +22F, +67$, 41%Rpt (11/79)
MGS: Eber Lea Farms Winston 1/80 USDA: PD +565M, +24F, +71$, 98%Rpt; PDT: +2.17 98%/PTI: +164 98%

DUTCH MILLS M LARRY 594200 – Born 9/12/79
PI: +720M, +32F, +93$ GI: +822M, +40F, +110$
Reg. Owner: Keith A. Young, Pleasant Lake, Ind.
D: Dutch Mills W. Luella – VG(82–10/79) USDA Cow Index +458M, +28F, +71$, 38%Rpt (11/79)
MGS: Eber Lea Farms Winston 1/80 USDA: PD +565M, +24F, +71$, 98%Rpt; PDT: +2.17 98%/PTI: +164 98%

RIVARRE TOP ROE FERDIE 594165 – Born 6/23/79
PI: +734M, +25F, +82$ GI: +700M, +25F, +80$
Reg. Owner: G. H. Kraner, Wren, Ohio
S: Metzger Farms Top Roe PI: +752M, +22F, +78$
D: Rivarre Belinda – USDA Cow Index +647M, +28F, +82$, 33%Rpt (11/79)
MGS: Kellogg Minnies Choice 1/80 USDA: PD +1431M, +55F, +172$, 98%Rpt: PDT: +1.33 96%/PTI: +322 97%

ROZELYN EMORY HECK TOO 594171 – Born 3/29/79
PI: +911M, +27F, +98$ GI: +901M, +28F, +98$
Reg. Owner: Rozelyn Farm, Lynden, Wash.
S: Sande Hill Double Emory 1/80 USDA: PD +1241M, +28F, +121$, 98%Rpt; PDT: -1.35 97%/PTI: +166 97%
D: Rozelyn M Holiday – VG(84–1/79); USDA Cow Index +560M, +27F, +75$, 39%Rpt (11/79)
MGS: Olympic View B Maverick 1/80 USDA: PD +1158M, +52F, +149$, 93%Rpt; PDT: +1.99 92%/PTI: +299 93%

KENMIR CORPORAL ELITE 594186 – Born 9/10/79
PI: +630M, +17F, +65$ GI: +735M, +18F, +74$
Reg. Owner: Kenneth Renner, Dalton, Ohio
S; Applebrook Fames Corporal 1/80 USDA: PD +640M, +19F, +69$, 98%Rpt; PDT: +1.29 98%/PTI: +139 98%
D: Wendrol Double Emorys Gretchen – USDA Cow Index +829M, +17F, +78$, 41%Rpt (11/79)
MGS: Sande Hill Double Emory 1/80 USDA: PD +1241M, +28F, +121$, 98%Rpt; PDT: -1.35 97%/PTI: +166 97%

KIMBERTON ELDORADO MACDUFF 594215 – Born 11/12/79
PI: +563M, +25F, +73$ GI: +681M, +34F, +93$
Reg. Owner: Kimberton Farms School, Inc., Kimberton, Pa.
S: Cleverlands General Eldorado 1/80 USDA: PD +820M, +36F, +105$, 99%Rpt; PDT: -3.08 97%/PTI: +96 98%
D: Kimberton Fayvor Marilyn – USDA Cow Index +541M, +32F, +81$, 44%Rpt (11/79)
MGS: Housleys Dari Fayvor 1/80 USDA: PD +613M, +29F, +81$, 99%Rpt; PDT: +3.83 98%/PTI: +223 98%

JEANS J

29 G0820 Lone Palm **Jeans Jeweler**

EX-92 dam with 33,000M

Jeans J is bred for top production and type. He's sired by Olympic View A Banner and out of the premier Gold Star dam, Cleverlands Nances Judy Jean. Judy Jean is classified EX-92 and already has four consecutive records over 30,000 lbs. of milk. **Jeans J** is also a maternal brother to 29 G0808 Jupiter, who's really coming on strong.

For outstanding production and sound type try **Jeans J.**

Jeans J's ABS Pedigree Index, 1/80
+$59 +576M −.12% +15BF

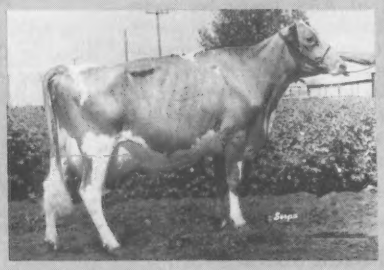

Dam: Cleverlands Nances Judy Jean EX-92

5-7	33,380M	1,421F	365d	2x	DHIR
7-10	32,900M	1,200F	357d	2x	DHIR

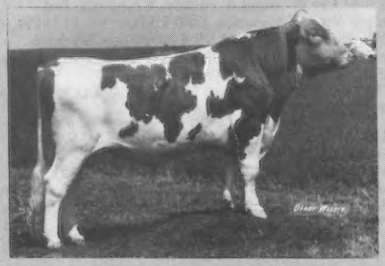

Maternal Brother: 29 G0808 Lone Palm T H Jupiter
ABS Pedigree Index, 1/80
+$65 +738M −.22% +12BF

ABS® A BETTER BEGINNING
AMERICAN BREEDERS SERVICE
Division of W.R. Grace & Co.

De Forest, WI 53532 Phone 608/846-3721

Lone Palm
Tulare, California

Leading the 1979 Production Parade

State Production Leaders . . .

Falcons Corporal Prudence
1977 Gold ★ Star Dam
11/79 COW INDEX: +461M +16F +53$ 43%Rpt
4-09 *15970 *789 365–2x DHIR
*Production Leader in Milk & Fat

Wandering Brook N Princess
11/79 CI: +404M +10F +41$ 45%Rpt
7-11 *15340 *712 365–2x DHIR
*Production Leader in Milk & Fat

Falcons Bravo Toni
3-06 *14420 *745 365–2x DHIR
*Production Leader in Milk & Fat

1980 *Elite* Cow

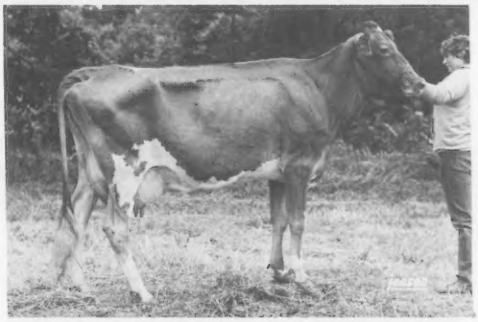

Falcons Talisman Berdie (VG)
11/79 CI: +869M +39F +112$ 30%Rpt
4-05 17260 788 305–2x DHIR
Owned by Dr. Charles Cheney

A. AUSTIN CHENEY
LITCHFIELD, CONN. 06759
PHONE: 567-5181

C. ORRIN HOSFORD
Manager

REGISTERED GUERNSEYS
Visitors Always Welcome

★ HERD FOUNDED 1906 ★ CONTINUOUS OFFICIAL TESTING SINCE 1917 ★

Falcon's Flight Farms

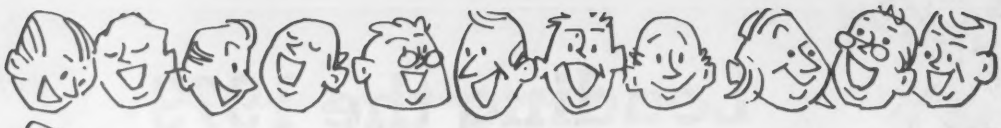

New York State Guernsey

FIELD DAY

Saturday July 26th - 11 AM

Ripley Farm

FREE

CHICKEN BARBEQUE

Drink **Ice Cream**

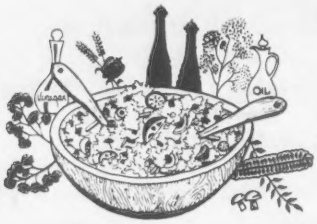

Bring Dish **for Pot-Luck**

Judging Contest **Door Prizes**

Can You Identify
Old Pictures of New York Association

Come and See: —

And note the convenience & efficiency of our very successful calf hutches.

All-American 2-year-old
21000M CHOICE daughter
7 Milking TOP HORNET daus.
10 DARIMOST daughters —
many over 10 yrs.

Drop a postcard to:

Ripley Farms

Roland Ripley
RFD 4
Cortland, NY 13045
Phone: 315—496-2281

New York State
Guernsey Breeders' Co-op, Inc.

Our sincere THANKS for your financial support of the "All-American" GUERNSEY SHOW

Tuesday, September 23

Entry Deadlines August 22 & September 3

PENNSYLVANIA ALL★AMERICAN DAIRY SHOW

FARM SHOW BUILDING
P.O. Box 3362
HARRISBURG, PA. 17105

September 22 - 26, 1980

GUERNSEY CLASS SPONSORS

DAVID ALEXANDER, ELM SPRING FARM
Hollansburg, OH

E. C. ANDERSON, BUSHY PARK FARM
Wake, VA

FAVA BROTHERS, CO-HILL FARM
Scenery Hill, PA

ALBERT & MARIAN HACK, ALFA MAR VIEW
Berwick, PA

FREDERICK A. HOBAUGH
York, PA

G. LUTHER HUSTON, ROSEWOOD FARM
Hebron, MD

STEVE & EMMA LOVELACE, DARDENELLA FARM
Orangeburg, SC

JOHN MARCHEZAK & FAMILY, TWIN BROOK FARM
Bentleyville, PA

McCULLOUGH FARMS
Newville, PA

MERRYMAN SALES COMPANY
Sparks, MD

VIRGINIA & JOHN SEAGER, CRESTHILL FARM
Plattsburg, NY

PAUL & RUTH SPURRIER, AVONDALE ACRES
Union Bridge, MD

RICHARD STANNER & SONS
Windsor, PA

RAYMOND F. WITMER, PEN-DEL FARM
Willow Street, PA

SHOW SUPPORTERS

AGWAY, INC.
Syracuse, NY

ATLANTIC BREEDERS COOPERATIVE, INC.
Lancaster, PA

FRANK D. BROWN, JR.
Port Deposit, MD

COMMONWEALTH NATIONAL BANK
Harrisburg, PA

CURTIS BREEDING INDUSTRIES
Cary, IL

IBA, INC.
Millbury, MA

NASCO
Fort Atkinson, WI

PENN HARRIS MOTOR INN
Camp Hill, PA

PENNSYLVANIA FARMER
Camp Hill, PA

PENNSYLVANIA GUERNSEY BREEDERS ASSN.
Lancaster, PA

PRODUCTION CREDIT ASSOCIATION
Meadville, PA

RUTTER BROTHERS DAIRY
York, PA

SAME & LAMBORGHINI TRACTORS OF NORTH AMERICA, INC.
Verona, NY

WINPOWER CORPORATION
Newton, IA

YORK FEDERAL SAVINGS & LOAN
York, PA

Clearbranch Consigns 3

To Southern Quality Sale

July 25, 1980 Rowan County Fairgrounds, Salisbury, NC

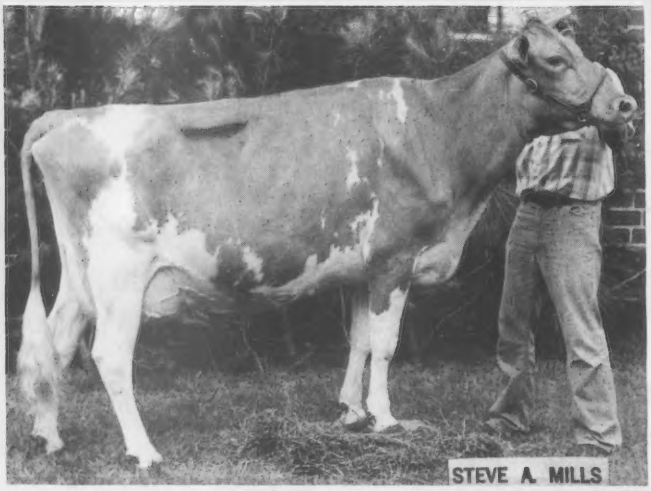

Clearbranch T C T Teresa

3-00 10980 492 305–2x DHIR
4-00 10240 436 302–2x DHIR

Sire: Nolichuckey T C TRANSFER
1/80 USDA: PD +644M +10F
+56$ 95%Rpt
PDT: +2.11 93%/PTI: +136 94%

Dam: Grassland Misty Bretta (VG–86)
3-04 12110 575 279–2x DHIR
5-07 8660 410 197–2x DHIR

"Teresa" will be bred to TOP HORNET
She milked 64lbs on May test

Clearbranch Choice Skippy

Sire: Kellogg Minnies CHOICE
1/80 USDA: PD +1431M +55F +172$ 98%Rpt PDT: +1.33 96%/PTI: +322 97%

Dam: Clearbranch Pat Patsy
11/79 COW INDEX: +832M +26F +91$ 41%Rpt
3-03 13870 615 305–2x DHIR 4-06 16110 672 305–2x DHIR

"Skippy" due 12-18-80 to South Penns TRAIL BLAZER
She milked 58.3 lbs on May test

Cloverland Princess Barby

Sire: Lyrene May Rose PRINCE
1/80 USDA: PD +176M +15F +33$ 99%Rpt PDT: +2.14 99%/PTI: +95 99%

Dam: Cloverland Darimost Barby Rose
5-03 10820 348 305–2x DHIR

"Barby" due 1-21-81 to Kellogg Minnies CHOICE
She milked 60.5lbs on May test

H. J. Haga
H. J. Haga, Jr.
R. 1, Fort Valley, Ga. 31030

Rowland Beauvais, Herdsman

CLEARBRANCH FARM

McDonalds Darimost Jean (E-90)

1978
Gold
★
Star
Dam

11/79 CI:
+1323M
+66F
+180$
44%Rpt

Purchased
at
McDonald
Properties
Dispersal,
$30,000

3x *National Class Leader	2-02	*18390	* 922	305–2x DHIR, 7thM, 1stF
	3-04	*22120	*1129	305–2x DHIR, 2ndM, 1stF
	4-04	*21770	*1041	305–2x DHIR, 9thM, 7thF
5-04	26498	1263		364–2x DHIR, pending

"Jean" will be super-ovulated.
– Contracts are available –

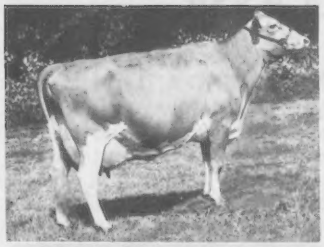

HER DAM

Winacres
Ferdands
Jean (E–94)

HER SON

McDonalds
JACKPOT

Sold at Woodacres Dispersal, $9600
9 lact total=150,180M & 8231F in 3267 da.
2 recs over 20,000M & 1100F
Res A-A Aged Cow, 1970

Sold at McDonald Properties Dispersal
to JACKPOT Syndicate, $22,000
Leased to ABS, DeForest, Wisc.

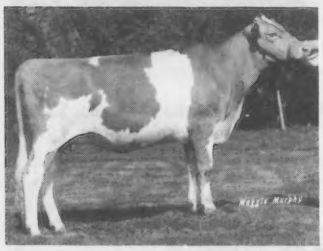

HER DAUGHTERS by TOP HORNET

McDonalds
H Jeannie

McDonalds
H Jeanette

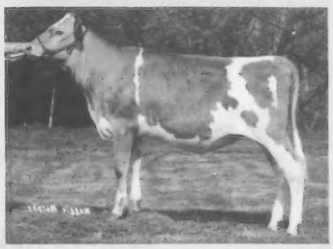

Top bred hfr at McDonald Properties
Dispersal, $17,500 to Wisconsin Syndicate

Sold at McDonald Dispersal, $15,000
to Anchor & Hope Farm, Inc., Md.

H. J. Haga
H. J. Haga, Jr.
R. 1, Fort Valley, Ga. 31030

Rowland Beauvais, Herdsman

CLEARBRANCH FARM

TRI-STATE

JAMAICA!

21G 0249 Olympic View JAMAICA

USDA: (1/80)
PREDICTED DIFFERENCE +761M -.07% +29F
Dollar Value +91$ 50%Rpt
PRED. DIFF. TYPE +.33 46%Rpt
PTI(Production Type Index) +154 49%Rpt

Sires medium strength and strong fore udder attachment.
Call us today.

TRI-STATE BREEDERS COOPERATIVE
Baraboo, Wisconsin 53913
Phone (608) 356-8357

TRI-STATE

CSS® CERTIFIED SEMEN SERVICES

Known By The Sires We Keep

1980 Mid-South Fair Livestock Show

Guernsey Show

1 P.M., Monday, September 22
Judge
Dr. Charles L. Norton, Manhattan, KS

. . . . .

PREMIUMS $5977

Animal Arrival: Noon, Saturday, September 20
Release: 8 P.M., Wednesday, September 24

. . . . .

Junior Guernsey Show

12 Noon, Sunday, September 21
Judge
Dr. J. L. Albright, West Lafayette, IN

Winner by a country mile

Send for a Premium List:
Mid-South Fair
P. O. Box 14808
Memphis, TN 38114

26th ONTARIO GUERNSEY CLASSIC

Wednesday, July 30, 1980 1:00 P.M.
CALLUMLEA FARM (John McNabb) GEORGETOWN, ONTARIO
Directions: 3 mi N of Hwy 401 on the Trafalgar-Georgetown Rd.

SELLING 40 HEAD

COWS, BRED HFRS & CALVES CAREFULLY SELECTED FROM TOP ONTARIO HERDS

Sold at 25th Ontario Classic, $6,400
HM All-American 3-yr-old, 1979
1st & Best Uddered 3-yr-old &
Res Sr & Res Gr Ch, NGS Madison
& Iowa State, 1979

HEADLINERS AT LAST YEAR'S CLASSIC

Freelea D F Holly ←

→ Gold Manor D F Orchid

Sold at 25th Ontario Classic, $3,600
HM All-American 2-yr-old, 1979
1st & Best Uddered 2-yr-old,
NGS Fresno, 1979

PLAN TO ATTEND! CATTLE LIKE THE ABOVE WILL BE SELLING.

Chicken Barbecue Served at Noon

FOR FURTHER INFORMATION & CATALOGUES WRITE:

Don MacKenzie, Secretary
Office: 519–836-2141
Home: 519–579-3311

Guernsey Cattle Breeders Assoc. of Ontario
368 Woolwich St., Guelph, Ontario
CANADA NiH 3W6

Quality Consignments at

SOUTHERN QUALITY SALE

July 25, 1980 at 12 Noon

Rowan County Fairgrounds, Salisbury, N.C.

FEATURING

***Outstanding Consignments from the South's Best**
***Breeding of DEACON, CHOICE, TOP HORNET, PREMIER, ATLANTIC, QUANTITY, FAYVOR, JUPITER, TRANSFER**

Many heifers and cows due at sale time.
Several just fresh and milking over 60lbs.

CONSIGNORS

H. J. Haga, Fort Valley, GA
Melvin L. & Olen Yoder, Myrtle Creek Farm, Montezuma, GA
Menno L. Yoder, Alno Farm, Montezuma, GA
E. Jarrett Everett & E. Jarrett Everett III, Montezuma, GA
Warren E. Myers, Cleveland, NC
E. S. Stokes, Linwood, NC
Spring Crest Associates, Hurdle Mills, NC
Tim L. Outen, Monroe, NC
Melvin L. Outen, Monroe, NC
John H. & Johnny Bonnette, Orangeburg, SC
Laura Lovelace, Dardenella Farm, Orangeburg, SC
James B. Guess, III, Denmark, SC
A. L. McCaskill, Jr., Bishopville, SC
J. E. Rhodes, Estill, SC
Edgar Gross, Bamberg, SC
Angelyn Coleman, Saluda, SC
Thomas Lee Martin, Liberty, SC
Fred T. Mills, Saluda, SC
Marvin J. Hamm, Newberry, SC
Arnold R. Block, Saluda, SC
Joanna Coleman Block, Saluda, SC
Madora Block, Saluda, SC
James Edward Waddell, Greenville, TN
Ridgeway Farm, Riceville, TN
Pur Sangs Associates, Suffolk, VA
Jack Newbill, Wirtz, VA
Daniel Brubaker, Dayton, VA
Cline Brubaker, Rocky Mount, VA
Wayne Wampler, Boones Mill, VA
John Crowgey, Wytheville, VA
Hamhurst Bros., Burkeville, VA
James Heizer, Greenville, VA

SALE HEADQUARTERS: Days Inn, Salisbury, NC

Sale Sponsored by
North Carolina & South Carolina Guernsey Breeders' Associations

For Catalogs Contact: R. A. McLaughlin, Ph: 919–765-5084
2814 Birchwood Dr., Winston-Salem, NC

Auctioneer: John Merryman, Sparks, MD

LET'S TALK

AI and SIRE ISSUE

SEPTEMBER GUERNSEY BREEDERS' JOURNAL

CLOSING DATE FOR ADS JULY 30

Feature your herd breeding program, your young herd sire, or semen available. Let others know about the daughters and families of great AI or homebred power-packed sires.

YES! I want to talk about my
Breeding Program in the SEPTEMBER SIRE ISSUE

✓ Check space desired on proper line below . . .

Occasional Rate		Contract Rates 4x	6x	12x	Color Rate
1 page	$204	1 page $148	$127	$112	$35
½ page	116	½ page 89	75	67	15
¼ page	68	¼ page 54	46	40	
⅛ page	40	⅛ page 35	30	25	

If you would like to advertise in this special issue, just send in this coupon, or call us today (603) 924-3344. We will prepare your copy and mail it back for your approval when you respond by July 30.

GUERNSEY
BREEDERS' JOURNAL
AI and SIRE ISSUE

70 Main Street
Peterborough, NH 03458
Phone: 603/924-3344

Name _____

Farm Name _____

Address _____

_____

Phone _____ Zip _____

☐ Material to be mailed or phoned in.
☐ Please prepare copy.

Reminder
Closing Date
July 30

31st Annual Farm & Sire Directory

September 1980 Journal

This 31st edition of the herd sire issue will not be complete unless your ADVERTISEMENT is in the September Journal

Send in your space reservation TODAY!

The listing for up to 3 sires in the FARM and SIRE DIRECTORY section of the September, 1980 Journal is FREE to all contract advertisers, and breeders and AI units advertising in this special genetic issue. If you wish to have more than 3 sires listed, cost to you is $2.00 for each extra sire. Send extra sire listing on a supplementary sheet.

Name of Farm _____ Owner _____

Mailing Address _____ Zip Code _____

- -

1. Registered Name of Bull _____

   _____ USDA P.D. or Pedigree Index: _____
   (Date)

   His Sire: _____

   His Dam: _____

   His Maternal Grandsire: _____

2. Registered Name of Bull _____

   _____ USDA: P.D. or Pedigree Index: _____
   (Date)

   His Sire: _____

   His Dam: _____

   His Maternal Grandsire: _____

3. Registered Name of Bull _____

   _____ USDA: P.D. or Pedigree Index: _____
   (Date)

   His Sire: _____

   His Dam: _____

   His Maternal Grandsire: _____

Mail ad reservation and sire listings before July 30

The Star Shines on "Iris"

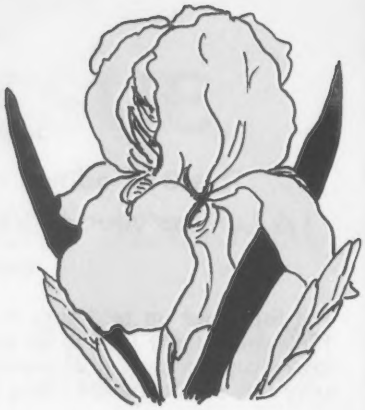

1980 Gold ★ Star Dam
1980 *Elite* Cow
Butler Hill P Iris (VG-86)

11/79 COW INDEX: +915M +41F +118$ 38%Rpt
3-01 16000 737 288–2x DHIR
4-00 20960 909 365–2x DHIR

Sire: Western Glow Wistar PREMIER
1/80 USDA: PD +1078M +59F +154$ 84%Rpt
PDT: +.49 84% / PTI: +270 84%

Dam: Butler Hill Dari Iris (VG–86)
3-02 14570 656 365–2x DHIR
4-03 15000 721 305–2x DHIR
5-07 13480 650 305–2x DHIR
7-05 15110 682 305–2x DHIR

Good daughters from good cows—good cows from good cow families!

Guernseys And Border Collies for Sale
We Believe In Guernseys – We Like To Talk About Your Guernseys And Our Butler Hill Guernseys

George W. Fowler – Tel. 445-8273
George W. Fowler, Jr. – Tel. 445-8378

BUTLER HILL GUERNSEYS
Rt. 5, Box 249, Saluda, South Carolina

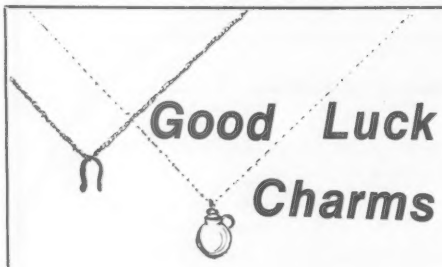

Good Luck Charms

Brown Brooks Gold Charm (VG)
1980 *Elite* Cow
11/79 CI: +1123M +33F +120$ 36%Rpt
5-01 16600 587 305–2x DHIR
Sire: Kellogg Minnies CHOICE

Franlee D E Charm (D)
1978 Gold ★ Star Dam – 1980 *Elite*
11/79 CI: +949M +32F +107$ 43%Rpt
4-11 13780 592 305–2x DHIR
Sire: Sande Hill Double EMORY

Frank Wiley, Owner
Floyd Yahn, Herdsman
Victor, N. Y. 14564
Tel. 716–924-2655

GOLDEN GUERNSEY

FRANLEE FARMS
3 miles north of Victor,
352 High Street

PLAN TO VISIT OUR HERD

GUERNGLOW GUERNSEY FARM

1979 Gold ★ Star Breeder

1979 DHIR Herd Lact Avg

12821M 4.9% 634F on 16 Cows

13 Cows Classified - Avg 79.1

1980 *Elite* Cow
Guernglow Pride

11/79 CI: +798M +31F +96$ 30%Rpt
1-10 11980 581 305–2x DHIR
Sire: Kellogg Minnies CHOICE
No. 3 PTI Bull

Walter Halvorson
R. 1, WAUKON, IOWA 52172
Phone (319) 568-2861

AI PROVED AND SAMPLING GUERNSEY SIRES AT EASTERN

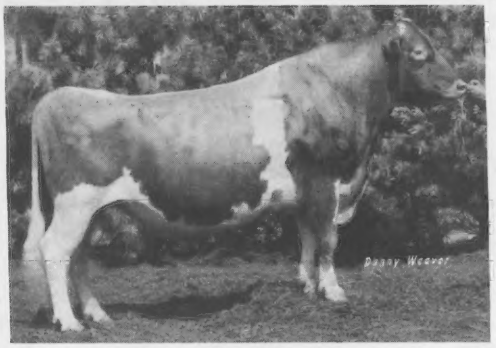

McDONALDS PRINCE ROYAL

Northeast AI Sum. 1/80 ('78 genetic base)
36 Daus, 21 Herds
Superiority +29$ +300M -.1% +6F ±350M Conf. Range
USDA Sire Summary 1/80 61 Daus, 33 Herds
Pred. Diff: +701M -.14% +19F +73$ 63%Rpt
PDT: +1.26 47%/**PTI:** +145 63%
AGCC 1/80: 13 cl. daus avg. 75.9

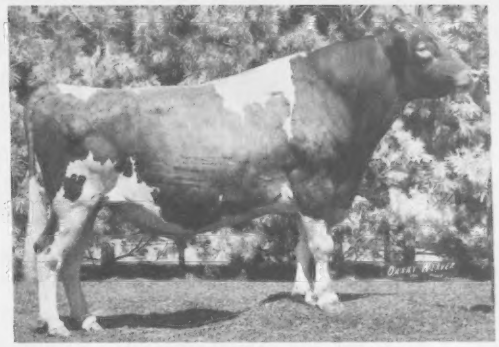

BROOKNOOK CYCLONE

Northeast AI Sum. 1/80 ('78 genetic base)
134 Daus, 53 Herds
Superiority +33$ +150M +.1% +16F ±230M Conf. Range
USDA Sire Summary 1/80 181 Daus, 71 Herds
Pred. Diff. +737M +.04% +39F +104$ 87%Rpt
PDT: +2.57 75%/**PTI:**+231 84%
AGCC 1/80: 52 cl. daus avg. 77.4

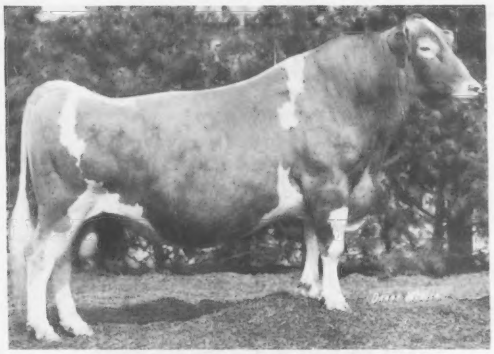

KELLOGG MINNIES CHOICE

Northeast AI Sum 1/80 ('78 genetic base)
299 Daus, 92 Herds
Superiority +75$ +550M 0% +26F ±180M Conf. Range
USDA Sire Summary 1/80 1460 daus, 470 Herds
Pred. Diff. +1431M -.12% +55F +172$ 98%Rpt
PDT: +1.33 96%/**PTI:** +322 97%
AGCC 1/80: 423 cl. daus avg. 76.0

YOUNG SIRES CURRENTLY IN SAMPLING FOR AI DEVELOPMENT

MAPLE ROW FAYLIREX

Sired by HOLLIREX and out of one of CHOICE's highest record daughters, Maple Roy Fay (VG–83) with 5 recs. avg. 16209M, 4.0%, 656F, 305–2xME.

HOLCOMBS CORP GUNAR

Sired by CORPORAL and out of an E–90 BILLY daughter, Holcombs B P Gale, whose current actual lifetime is 170,420M and 7582F in 3525 days.

NEDROW FARMS LUCKY CHOICE

Son of CHOICE out of a VG–83 DARIMOST daughter, Dari Lora of Maple Vue, whose 6 recs. avg. 15725M, 4.7%, 734F, 305–2xME.

FALCONS HOLLIREX PEERLESS

Sired by HOLLIREX and out of a CORPORAL daughter, Falcons Corporal Prudence, who has 4 recs. avg. 12576M, 4.8%, 605F, 305–2xME.

Breed a few animals to these top pedigreed young sires now to provide the AI PROVED SIRES for tomorrow.

For more information on these Eastern Guernsey sires and their semen availability, contact the authorized Eastern representative in your area or write to us.

INSPECTED AND APPROVED BY
CSS
CERTIFIED SEMEN SERVICES

EASTERN
ARTIFICIAL INSEMINATION COOPERATIVE, INC.
P.O. Box 518, Ithaca, N.Y. 14850
(607)272-2011

CHOICE Sparkle of 1980 *Elite* Youth

Crown Stone Choice Glitter
Born 11-3-76
11/79 USDA: 1 rec avg 16789M & 620F
COW INDEX: +811M +25F +88$ 32%Rpt

Crown Stone Choice Happy
Born 12-6-76
11/79 USDA: 1 rec avg 15542M & 719F
CI: +788M +31F +95$ 34%Rpt

Crown Stone Choice Hester
Born 5-22-77
11/79 USDA: 1 rec avg 15523M & 681F
CI: +785M +29F +92$ 34%Rpt

Their Sire
Kellogg Minnies CHOICE — No. 3 PTI Bull
1/80 USDA: PD +1431M +55F +172$ 98%Rpt
PDT: +1.33 96%/PTI: +322 97%

Seth K. Schnebly Family
R. 1, Clear Spring, MD 21722
Ph: 301–842-2525

CROWN STONE FARM

10 miles NW of Hagerstown on Route 494

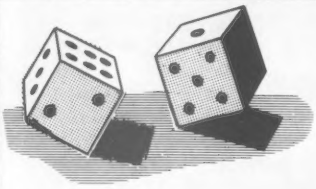

The Lucky Seven

1980 *Elite* Cows

Chestnut Ridge Janes Ginger
1980 Gold ★ Star Dam
11/79 COW INDEX: +880M +19F +84$ 43%Rpt
5-05 21460 840 305–2x DHIR

Chestnut Ridge Carlas Jody
11/79 CI: +1001M +34F +114$ 40%Rpt
4-03 17440 739 305–2x DHIR

Chestnut Ridge Mollys Carmen
11/79 USDA: 1 rec avg 1662M & 693F
CI: +909M +33F +106$ 34%Rpt

Chestnut Ridge Tinys Freda
11/79 CI: +820M +28F +93$ 19%Rpt
1-10 17240 732 365–2x DHIR

Chestnut Ridge Sandys Edith
11/79 CI: +974M +21F +93$ 44%Rpt
6-02 20100 788 365–2x DHIR

Chestnut Ridge Boots Eve
11/79 CI: +890M +19F +85$ 40%Rpt
2-00 14140 534 305–2x DHIR

Chestnut Ridge Bunnys Candy
11/79 CI: +799M +29F +93$ 35%Rpt
1-11 12700 552 305–2x DHIR

One of Ohio's Oldest Established Guernsey Herds
1918 — 1980

CHESTNUT RIDGE FARM

Mr. and Mrs. William C. Erf and Family
Route 1, Bellevue, Ohio 44811
Phone 419–465-2081

4 miles east of Bellevue on Route 20 to Sandhill Road, north to Yingling Road, 1st farm on the right.

AN "IMPOSSIBLE DREAM"
. . . Realized

$36,000 Guernsey Sire of the Future

Boulder View TOP DEMAND

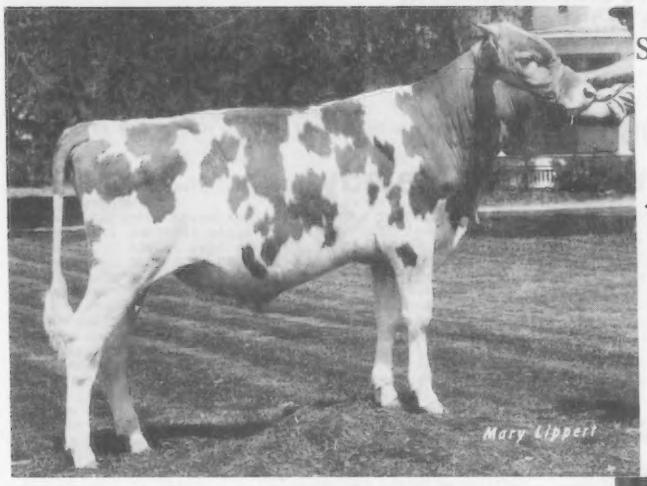

Sold to the DEMAND Syndicate at the 17th Kentucky National Guernsey Sale, $36,000

DEMAND

Pedigree Index: +797M +18F +78$
Genetic Index: +1339M +31F +131$
Sire: Clovelly TOP HORNET
No. 4 PTI Sire

DEMAND consigned to the sale by C. Williams & T. Lurvey, Wis. His semen will be distributed by Carnation Genetics, Hughson, Calif.

His Dam
Willow Brook C Dena (VG-87)

1978-79-80 *Elite* Cow
11/79 CI: +1405M +34F +140$ 40%Rpt
2-04 *25690 911 365–2x DHIR
*Nat'l Class Leader, 1stM, when made
3-05 *28700 *1118 365–2x DHIR
*Nat'l Class Leader, 1stM, 1stF, when made
4-07 20577 815 196–2x DHIR, in prog.
"Dena" owned jointly with
Tom Lurvey, Baraboo, Wis.

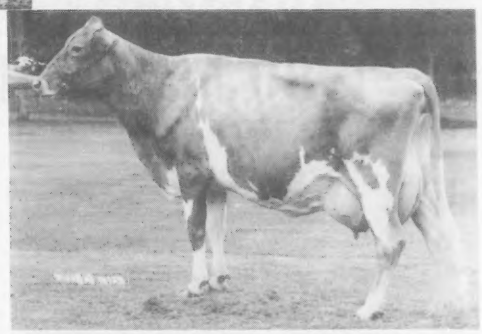

Our thanks to the Syndicate members who purchased DEMAND:

Douglas McWhirt, Fredericksburg, VA
Glenville Farms, Newmarket, Ont., CANADA
Dwight Ramsey, Markham, Ont., CANADA
Walter Lueder, Neosho, WI
Kenneth J. Winters, Mabton, WA
David E. Handley, Veguita, NM
Ernest Symes, Walworth, NY
E. C. Anderson, Wake, VA
Frank Sivesind, Waukon, IA
John B. Merryman, Sparks, MD
Carnation Genetics, Hughson, CA
J. Hammond Dugan, Washington, D.C.
Myron Erdman, Chenoa, IL
Donald & Marie Brown, Oxford, PA
Vaughn Moore, Chambersburg, PA
Dana Stewart, Princeville, IL
Frederic Moseley, Hixton, WI
William C. & Julie M. Hallam, Eleva, WI

WERN FARMS

1848 5 Generations Of Wisconsin Dairy Farmers 1980

Chester & Barbara Williams, Owners

David C. Williams
Howard Gunderson } Managers

S 36 W29657 Wernway Rd., Waukesha, Wis. 53186
Phone: 414–547-3377

GOLDEN GUERNSEY

Creating a Standard of Excellence in the Production of America's Finest Milk

Double Gold Star Breeder

2 Awards Consecutive

12/79 DHIR Herd Lact Avg
14068M 4.7% 659F on 24 Cows
24 Cows Classified – Avg 78.4

1980 *Elite* Cow
Fairview Hornets Melody

11/79 COW INDEX: +792M +15F +73$ 39%Rpt
1-11 12520 524 305–2x DHIR
2-11 14970 629 305–2x DHIR
Sire: Clovelly TOP HORNET – No. 4 PTI Bull
1/80 USDA: PD +1273M +27F +121$ 98%Rpt
PDT: +4.70 98%/PTI: +315 98%

FAIRVIEW GUERNSEY FARM
South of 151 4 mi. & 6 mi. north of State Hwy. 149 on Hwy. 42

Gerald W. Borgwardt & Family
5817 Hwy. 42 – Manitowoc, WI 54220
Tel: (414) 758-2493

1980 National Guernsey Youth

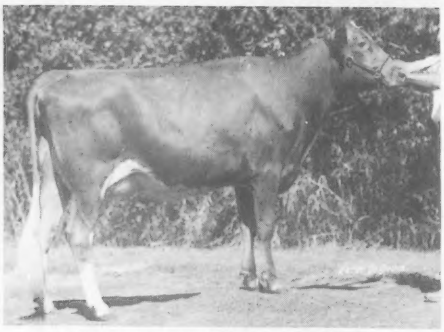

Mungles Factors Likable
4-09 7547 370 144–2x DHIR, in prog.
Proj. 305–2xME: 12982M & 640F
Due 11-14-80 to FAYVOR
Res Jr A-A 4-yr-old &
HM A-A, Open 1979
Owned by Kristin Halbert

Runner-up in Contest
Kristin Halbert

Her 32 head
(13 in milk)
Avg 305–2xME
11661M 529F

After college
Kristin
plans to make
a career with
Guernseys

DEWBERRY FARM
6½ mi. NE of Decatur on Hwy 51

Herdsman: Kristin Halbert
Associate: Karla Halbert

Jim & Linda Halbert
Rt. 4, Box 119
Decatur, TX 76234
Ph: (817) 627-5028

OFFICIAL DHIR PRODUCTION RECORDS

Requirements for publication in this section: Minimum of 270 days in length and 13,796 pounds milk, M. E. 305-2X basis. The records of cows in a herd owned by individuals other than the herd owner are published under the herd owner.

HERD OWNER Name of Cow	Dam	Sire	ACTUAL RECORD Age	Days	Milk	Fat
		ARIZONA				
*SHAMROCK FARMS COMPANY, TUCSON						
ADOHR JASPY	ADOHR NANCES JA GERTIE	SHAMROCK W JASPER	5-06	14440	684	305-2X
CLEVERLANDS ZENITH SUNNY SUE	CLEVERLANDS LAFAYETTE SULTANA	CLEVERLANDS ZENITH	2-00	12470	480	305-2X
		ARKANSAS				
*DON H. CLOE, CLOE ACRES, BENTONVILLE						
CLOE ACRES DOLLYS DODE	CLOE ACRES QUESTS DOLLY	CLOE ACRES DEBBYS DANNY BOY	2-03	12440	502	305-2X
		CALIFORNIA				
*CALIFORNIA POLYTECHNIC STATE UNIVERSITY, SAN LUIS OBISPO						
POLY CHAMPION KARA	POLY INDEX KAS	HOUSLEYS J CHAMPION	4-03	17420	817	305-2X
*GEORGE H CLEVER, CLEVERLANDS, TRACY						
CLEVERLANDS DARIMOST NADJA	CLEVERLANDS PABLOS NALDA	WESTERN GLOW DARIMOST	10-08	13950	634	305-2X
CLEVERLANDS NANCES JUDY JANE	CLEVERLANDS DARIMOST JUDY	NORGERTS ROYAL NANCE	8-05	13970	553	305-2X
CLEVERLANDS ELDORADOS CELESTE	CLEVERLANDS DISPATCHS COLLEEN	CLEVERLANDS GENERAL ELDORADO	7-06	14210	613	305-2X
CLEVERLANDS J AMBLER ETHALLANA	CLEVERLANDS ZENITH ETHALLA	CLEVERLANDS JEANETTES AMBLER	5-00	15050	647	301-2X
CLEVERLANDS FORTUNE IONA	CLEVERLANDS NANCES IO	GRAIN MEADOW D FORTUNE	4-08	15150	627	305-2X
CLEVERLANDS J AMBLERS CHRYSTA	CLEVERLANDS DARIMOST CHRYSTAL	CLEVERLANDS JEANETTES AMBLER	4-07	17990	812	305-2X
CLEVERLANDS ZENITH JEANIE LYN	CLEVERLANDS DARIMOST JEANIE LU	CLEVERLANDS ZENITH	3-03	16720	720	305-2X
CLEVERLANDS NALDAS TIMS EUDORA	CLEVERLANDS DARIMOST EULALIA	CLEVERLANDS NALDAS TIM	3-00	13780	668	305-2X
CLEVERLANDS K PRINCESS NADJA	CLEVERLANDS DARIMOST NADJA	KELLOGG NANCES PRINCE	2-03	12790	618	305-2X
CLEVERLANDS TOP MARINE POZEE	CLEVERLANDS DARIMOST POSY ANN	MCDONALDS TOP MARINE	2-02	12260	593	305-2X
CLEVERLANDS ELDORADO ROXANNE	CLEVERLANDS DARIMOST ROXANNE	CLEVERLANDS GENERAL ELDORADO	2-01	12610	527	305-2X
*ROBERT & PAUL DIAS, GOLDEN MEADOW DAIRY, STEVINSON						
LERSON LAWN SANDORS A MARLENE	LERSON LAWN ARLENS MARLENE	WILLOW RUNS BO SANDOR	6-01	17670	753	305-2X
CLEVERLANDS ZENITH ISLANA	CLEVERLANDS DARIMOST ISLANA	CLEVERLANDS ZENITH	3-02	15440	662	295-2X
GOLDEN MEADOWS NATS MIA MAE	CLEVERLANDS MIRIAM MIA	CLEVERLANDS DARIMOST NAT	2-05	15250	704	304-2X
*DONALD GIACOMINI, CLOVER JACK GUERNSEYS, FERNDALE						
CLOVER JACK BIERY CAROL	CLOVER JACK AM CATHY	LINDEANS BABETTES BIERY	5-02	18420	860	365-2X
CLOVER JACK DW PATTY	LINDEANS CHAMPION PATIENCE	ARIZONA FARMS DAVINIAS WISTAR	4-03	16490	756	305-2X
CLOVER JACK DARI RENEE	CLOVER JACK CCPY ROLANDA	WESTERN GLOW DARIMOST	3-07	15400	720	305-2X
*W ARNOLD KESSLER, BAY MEADOW FARM, GALT						
BAY MEADOW HALS PEGGY	BAY MEADOW DEMONSTRATOR POLLY	BAY MEADOW CORPORALS HAL	7-03	16100	632	301-2X
BAY MEADOW CLIPPERS HONEYMOON	BAY MEADOW CHAMPION HEATHER	BAY MEADOW DAYLOS CLIPPER	6-06	14910	615	305-2X
BAY MEADOW HORNETS HONEYDEW	BAY MEADOW DAYLOS HONEY GIRL	CLOVELLY TOP HORNET	5-02	16400	702	305-2X
BAY MEADOW DUKES HORTENSE	BAY MEADOW DIRECTORS HOPE	LYRENE PRINCE DUKE	4-07	15390	604	305-2X
BAY MEADOW DEACON HETTY	BAY MEADOW HOSSS HELLER	SUNESLOPE PRINCE DEACON	3-01	14910	607	305-2X
*DENNIS E. NELSON, NELLS GLOW FARM, HILMAR						
ADOHR LAFAYETTE WAR LINARIA	ADOHR WARRIOR LINARIA	HIGH MEADOWS JOLLY LAFAYETTE	7-11	18170	744	305-2X
ADOHR LAFAYETTE R ROSANNA	ADOHR REGAL ROSANNA	HIGH MEADOWS JOLLY LAFAYETTE	6-03	16920	751	305-2X
NELLS GLOW FORTUNE VEGA	ADOHR VOXMAN VEAH	GRAIN MEADOW D FORTUNE	5-06	14850	733	305-2X
NELLS GLOW MEDLEY PRICILLA	ADOHR WARRIOR PRECISEMORE	ARIZONA FARMS CREAMS MEDLEY	5-08	14980	750	305-2X
LONE PALM T H ROSETTE	ADOHR REGAL ROSANNA	CLOVELLY TOP HORNET	4-02	18030	751	305-2X
ADOHR FORTUNE MARVETTA	ADOHR WARRIOR PR MARVETTA	GRAIN MEADOW D FORTUNE	3-08	20410	886	305-2X
NELLS GLOW DOLPHIN JOANNA	NELLS GLOW OPIE JOANNE	YELLOW CREEK BET DOLPHIN	2-04	16850	725	305-2X
LONE PALM CHOICE ADDIE	GRAYSMARSH DARI ANGEL	KELLOGG MINNIES CHOICE	2-09	16060	614	305-2X
NELLS GLOW FORTUNE JANSYLEE	ADOHR ROSEDALE JANSYMAE	GRAIN MEADOW D FORTUNE	2-03	14040	623	305-2X
*RICHARD & RAY ORISIO, LONE PALM GUERNSEY FARM, TULARE						
LONE PALM MELBAS ANGIE	DORELLA NANCES ALICE	WESTERN GLOW MELBAS CHAMPION	10-08	17840	782	305-2X
LONE PALM NEDS CHERRIE	LONE PALM CHERUB GIPSY	LONE PALM C NED	6-09	19270	738	305-2X
LONE PALM NAVAJO SUGAR	POLY INDEX SARAH	LONE PALM INDEX NAVAJO	5-01	14920	721	305-2X
LONE PALM SUNNY SHEILA	LYRENE DUCHESS SHEILA	BAY MEADOW SUNNYS DARIMOST	5-00	14800	636	305-2X
LONE PALM PRINCE NONETTE	LONE PALM CHAMPION NANETTE	LYRENE MAY ROSE PRINCE	4-03	18850	911	305-2X
WESTERN GLOW T H MADELINE	WESTERN GLOW MAY ROSE DUCHESS	CLOVELLY TOP HORNET	3-07	14910	609	305-2X
LONE PALM DARI TANYA	LONE PALM INDEX TOINETTE	WESTERN GLOW DARIMOST	4-03	14430	653	305-2X
POLY DARI NAN	POLY PRINCES NATALIE	WESTERN GLOW DARIMOST	3-08	14320	694	305-2X
SMITHFIELD HORNET GABRIELENO	TWIN OAKS J P GABRIELENO	CLOVELLY TOP HORNET	2-09	20910	708	305-2X
*DONALD V. SILACCI, SILDONS FARM, PETALUMA						
SILDONS DAYLOS TINALEE	INDIAN VALLEY DARIMOST TINA	BAY MEADOW DAISYS DAYLO	6-04	14920	576	305-2X
TRUSIL FORTUNES ELLEN	TRUSIL D ECLIPSE EUNIS	GRAIN MEADOW D FORTUNE	6-10	16350	624	305-2X
		COLORADO				
*W. DEAN FORSYTH, LONGMONT						
ROSEWOOD DES HAZEL	ROSEWOOD AM HAZEL	WYE HEIGHTS DESMOND	10-04	14760	638	305-2X
*THAYER-O KANE FARMS, INC., BROOMFIELD						
STROUSTON D D APRIL	STROUSTON NANCE ALTHEAS ALMA	STROUSTON F C DR DICK	5-00	14550	630	305-2X
*GEORGE H WETTERICH, GRAND MESA VIEW RANCH, CEDAREDGE						
MESA VIEW MAVERICK ALICE	MESA VIEW FORMOST M F AVA	OLYMPIC VIEW B MAVERICK	3-04	13710	561	305-2X
		CONNECTICUT				
*HERBURT GREENBACKER, CHAS GREENBACKER & SONS, INC., MERIDEN						
GREENVIEW EMORYS FANCY	GREENVIEW FANCYETTA	CEDARBROOK POLLYS EMORY	6-00	15140	575	305-2X
WATCHAUG HOLLIREX DAISY	WATCHAUG MARK KARAN	WELCOME FLASHS HOLLIREX	4-05	14890	595	305-2X
GREENVIEW SWEET AMBER	GREENVIEW ROYAL JET	GREENVIEW PRINCE RANDY	4-00	14570	631	305-2X
GREENVIEW C FREEDOM	GREENVIEW HOLLIREX SUZY	BROOKNOOK CYCLONE	3-03	13610	625	305-2X
*RICHARD H MERRITT, MERIT GUERNSEYS, FARMINGTON						
MERIT PAT AGNI	MERIT DARI AGNES	FALCONS WISTAR PATRICIAN	5-06	14600	699	305-2X
*MR. & MRS. ROBERT PAINE, GRASSLAND FARM, SALISBURY						
GARDEN RIDGE FLORETTA	GARDEN RIDGE NETTIE	HOUSLEYS DARI FAYVOR	7-08	15330	695	305-2X
GRASSLAND BART TANYA	GRASSLAND MAJOR BETINA	GRASSLAND CHAMP BART	6-06	14280	590	305-2X
GRASSLAND MAR FANCY	GRASSLAND BART FANNY	GRASSLAND DARI MARINER	4-10	14720	727	305-2X
GRASSLAND C HELEN	GRASSLAND K H HAZEL	BROOKNOOK CYCLONE	2-07	12560	585	305-2X

Early REGISTRATION Makes CENTS

DELAWARE

*UNIVERSITY OF DELAWARE, NEWARK					
U OF D HOLLIREX DONNA	U OF D EMPORER BONNIE	WELCOME FLASHS HOLLIREX	5-00	14280	668 305-2X

FLORIDA

*CARROLL L WARD JR, LAY LAINE GUERNSEY FARM, ASTATULA					
BENIGN PREMIER BAYAMO ERYN	BENIGN MASTERS TOKAY BAYAMO	WESTERN GLOW WISTAR PREMIER	4-04	14890	642 305-2X
BENIGN CHOICES ACME HELONIA	BENIGN MAESTRO TELECAST ACME	KELLOGG MINNIES CHOICE	2-09	14090	627 305-2X

GEORGIA

*E. JARRETT EVERETT, MONTEZUMA					
MAPLERETT BRAIDEN LOU	MAPLERETT DUNDEE LOLLY	MAPLERETT DONS BRAIDEN	2-02	12870	596 305-2X

IDAHO

*JOE PRITZL, WESTLYNN FARM, FRUITLAND					
HILL KREST F MARANDA	DANS MALANDA	NORGERTS NANCE FORWARD	7-09	14820	681 305-2X
WESTLYNN L MOLLY	WESTLYNN NOBLE MEG	WESTLYNN LANCER	7-04	14730	629 305-2X
WESTLYNN F NICE LADY	WESTLYNN LAWLESS NICE GIRL	GRAIN MEADOW D FORTUNE	5-10	17490	691 305-2X
DIVERSIFIED EMORY GAYETY	DIVERSIFIED GIANT GALOR	SANDE HILL DOUBLE EMORY	3-06	14420	639 281-2X

ILLINOIS

*MYRON E ERDMAN, MYOWN GUERNSEY FARM, CHENOA					
HI Y WILLA	BAYVILLE DUCHESS LASSODINE	EBER LEA FARMS WINSTON	4-06	15910	580 305-2X
BAYVILLE SANDE EASTER	BAYVILLE LEE EASTER	SANDE HILL DOUBLE EMORY	2-10	16570	660 305-2X
MYOWN SUGAR DADDYS BERNIE	MYOWN SILAS BETORIA	MYOWN SUGAR DADDY	2-09	14120	717 305-2X
BAYVILLE BRIGHT DOLLETTA	BAYVILLE DAME DOLLETTA	WELCOME HOLLIREX KOMET	2-09	14160	617 305-2X
BAYVILLE TOP OLETTA	BAYVILLE EMPRESS OLETTA	MCDONALDS TOP MARINE	2-09	14040	561 305-2X
MYOWN HILDIEMAID SUGARSWEET	MYOWN PEERS SUGARSWEET	HILDIEMAID FLASHS FAME B	2-06	13750	556 305-2X
MYOWN TAURUS HELENE	UNICORN TOP HELEN	UNICORN ROYAL TAURUS	1-07	14350	581 305-2X
*ROGER W. & OSCAR LAESCH, RT 1, BLOOMINGTON					
ROLLING VIEW ACRES DUKE NORA	ROLLING VIEW ACRES HALS NINA	LYRENE PRINCE DUKE	5-03	15520	797 304-2X
LAESCHS EVER READY CF ARTIS	LAESCHS EVER READY ABIGAIL	BEE ROS CHAMP FINANCIER	4-03	17870	1010 305-2X
*W. J. LATCH, KAJO DAIRY, SUMNER					
VILLAGE FARM P E LADY	HANOVER HILL S LAURA	CEDARBROOK POLLYS EMORY	6-07	16960	666 305-2X
KAJO CORPORALS DOT	KAJO BUSTERS DOLLY	APPLEBROOK FAMES CORPORAL	6-04	18950	824 305-2X
KAJO T HORNETS DITO	KAJO CORPORALS DOT	CLOVELLY TOP HORNET	2-07	17460	855 305-2X
*RICHARD L MUEHLING, MUEHLING MEADOWS FARM, CISSNA PARK					
OPEN AIR FAMES MOLLY	OPEN AIR C BON MARIE	APPLEBROOK FAMES CORPORAL	9-03	18660	784 365-2X
MUEHLING MEADOWS HILDIE FAYE	MUEHLING MEADOWS WIN FEATHER	HILDIEMAID FLASHS FAME B	3-03	13720	554 305-2X
MUEHLING MEADOWS FABIAN FAIRIE	MUEHLING MEADOWS DEACON FAIR	MUEHLING MEADOWS STAR FABIAN	2-11	13840	689 305-2X
MUEHLING MEADOWS FAYVOR ALI	MUEHLING MEADOWS DEACON ALICIA	HOUSLEYS DARI FAYVOR	2-04	14180	641 305-2X
MUEHLING MEADOWS H F DOREEN	THIESFELDS A PROUD MARY	MUEHLING MEADOWS HILDIE FUTURE	2-00	12950	611 305-2X
MUEHLING MEADOWS M C RAE	MIVIEW MARIE PRINCE MAE	KELLOGG MINNIES CHOICE	1-11	12740	577 305-2X
*ROESCHLEY BROTHERS, ROES MOR FARMS, FLANAGAN					
SMITH FARMS DARLAS HOPE	SMITH FARMS INNAS DARLA	LYRENE PRINCE DUKE	4-03	16840	733 305-2X
ROES MOR MC DEB	ROES MOR P DAWN	KELLOGG MINNIES CHOICE	2-02	11800	444 305-2X
*DANA STEWART, LIZDAN HILL FARM, PRINCEVILLE					
LIZDAN HILL C PRIDES PRIDE	LIZDAN HILL NANCE PEONY	COLBYS PRIDE	2-04	12320	593 305-2X
LIZDAN HILL TOP H POPPY	LIZDAN HILL BON PRIN POPPY	CLOVELLY TOP HORNET	1-10	11840	500 305-2X
*AUDREY D WAGNER, WAGNER GUERNSEY FARM, MARISSA					
WAGNERS BONFIRE NANCY	FLOSSIES NANCE ROCKET	WAGNERS CHAMPION BONFIRE	7-00	15300	703 305-2X
WAGNERS INNOCENT ANGEL	MEADOW GREEN M V F ROSEANNA	WAGNERS DIAMOND INNOCENT	3-04	15860	737 297-2X
WAGNERS WONDERFUL ELLE SUE	WAGNERS PRINCE ELLE MAE	WAGNERS DARI WONDERFUL	3-03	15520	845 305-2X

INDIANA

*MR & MRS DANIEL W BAKER & FAMILY, DAN BA LEE GUERNSEY FARM, MIDDLETOWN					
HAPPY HILL CHOICE MARGIE	FRANCHESTER FALCON MARGIE	KELLOGG MINNIES CHOICE	1-11	12830	523 305-2X
DAN BA LEE ELMER EMILY	DAN BA LEE WINSTON ELOISE	DAN BA LEE WINSTON ELMER	2-06	12750	565 305-2X
DAN BA LEE KING DEDE	DAN BA LEE BEAUS LABELLE	HAPPY HILL KING	2-02	12070	592 305-2X
DAN BA LEE CHOICE ANGEL	DAN BA LEE BEAUS ANGELA	KELLOGG MINNIES CHOICE	2-01	12260	561 305-2X
*CORNER GROVE FARMS, INC., LEBANON					
EPSILON ACRES XEROXS KOPY	EPSILON ACRES ROXYS XEROX	LYRENE TOP DOMINO	7-07	15080	697 305-2X
CORNER GROVE S DOREEN	CORNER GROVE E DORENE	BAY MEADOW SUNNYS DARIMOST	2-07	12550	579 295-2X
*MR & MRS EVERETT J EBY, LOOKWELL FARMS, ELKHART					
VANDALE H NETTIE	GREENLOCK CHUMS NAOMI	WELCOME FLASHS HOLLIREX	3-08	14320	638 305-2X
*EBY BROS & JAMES H COOK, COOKEBY FARM, ELKHART					
COOKEBY FAYVOR LIZA	COOKEBY PRINCESS LUCY	HOUSLEYS DARI FAYVOR	2-02	13000	582 305-2X
COOKEBY ROYAL WILLA	COOKEBY PRINCESS YVONNE	YELLOW CREEK NANCE ROYAL	2-05	15570	696 305-2X
COOKEBY EMORY PAULA	COOKEBY G PAMELA	SANDE HILL DOUBLE EMORY	2-05	13340	689 305-2X
*FRA HIB DAIRY FARM, T. J. & W. C. FRANKS, WAWAKA					
FRA HIB DARI FIN FANCY	FRA HIB PRINCE FRAN	WESTERN GLOW DARI FINANCIER	6-01	13840	708 305-2X
STRINGFELLOWS SEN RAMONA	STRINGFELLOWS TOPCAT RHONDA	FRA HIB DARI SENSATION	5-08	17510	813 302-2X
FRA HIB SAPHIRES SOC HATTIE	FRA HIB A F HEIDIE ANN	FRA HIB TOPCATS SOCRETES	2-07	17570	840 364-2X
*JOSEPH GIERHART & FAMILY, SUNNY DA FARM, BRYANT					
SUNNY DA TIMS DENISE	SUNNY DA D BLOSSOM	NORGERTS ROYAL TIM	8-07	15160	660 305-2X
*CLARENCE HOOVER, SPUDRIDGE FARM, GOSHEN					
SPUDRIDGE LILLIAN LUCY	SPUDRIDGE LILY LILIAN	CLOVELLY TOP HORNET	3-01	12710	542 287-2X
*LESTER O. KEEFER & SONS, RIVERWOOD FARM, WAWAKA					
RIVERWOOD A F C MIA	RIVERWOOD COMET MIMI	APPLEBROOK FAMES CORPORAL	8-07	13940	543 305-2X
*MAURICE D LIPPLY, GRANDVIEW FARM, SILVER LAKE					
GARSTLYN H MARYELLEN	GARSTLYN P MYRA LEE	WELCOME FLASHS HOLLIREX	3-05	14970	727 305-2X
GARSTLYN H ROSEBUD	GARSTLYN P RHEA	WELCOME FLASHS HOLLIREX	3-03	15580	648 305-2X
GRANDVIEW FOREMOST JILL	GRANDVIEW DORAMANS JODY	GRANDVIEW DUKES FOREMOST	3-00	14420	671 305-2X
GRANDVIEW HONORABLE PEG	HOOSIERLAND T PEGGY	GRANDVIEW FARGOS HONORABLE	2-08	15310	693 305-2X
*SOUTH VIEW FARMS, INC., S WHITLEY					
SOUTH VIEW DONS SUSIE	VALLEY ACRES PETER SUNFLOWER	SOUTH VIEW FACTORS DON	7-11	17820	891 305-2X
SOUTH VIEW FABIAN JOYFUL	SOUTH VIEW C JENEVA	GRANDVIEW WISTARS FABIAN	4-08	17040	775 305-2X
SOUTH VIEW T H JANILIE	SOUTH VIEW C JENNY	CLOVELLY TOP HORNET	3-01	12780	665 305-2X
SOUTH VIEW GLAMOUR ROXANNA	FLAWY HEIGHTS ROSE	PEN CCL GLAMOUR	2-01	13190	584 305-2X
*MAURICE E & JULIA METZGER, RAINTREE FARM, CLAYPOOL					
RAINTREE FABIAN BEATRICE	RAINTREE ROCKY BEST	GRANDVIEW WISTARS FABIAN	4-02	17050	938 305-2X
RAINTREE CHARMER VANESSA	RAINTREE VALOR VANITY	SOUTH VIEW FAYVORS CHARMER	3-04	14570	751 305-2X
*METZGER FARMS, INC., CLAYPOOL					
METZGER FARMS BERT DORIA	METZGER FARMS S DORY	METZGER FARMS FARGO BERT	4-08	14440	711 305-2X
METZGER FARMS VIKING PAM	METZGER FARMS S PAMELA	METZGER FARMS O VIKING	4-01	14430	689 305-2X

Register your NOVEMBER calves now

KEM MAR LORALEE	KEM MAR LINDALEE	PARKERS SELECT CLARK	3-01	12710	578 305-2X
BAUERS A F C SAPPHIRE	BAUERS A B RUBIE	APPLEBROOK FAMES CORPORAL	2-07	12440	510 305-2X
*MARK E MILLER, CIRCLE DRIVE FARM, HUNTINGTON					
CIRCLE DRIVES M S FAN	CIRCLE DRIVES N N FAIRY	CIRCLE DRIVES C SUPREME	4-00	14080	677 305-2X
CIRCLE DRIVES P L GAIL	CIRCLE DRIVES M S GAY	FRA HIB PRINCE LYLE	3-04	13970	524 305-2X
*TERRELL E. SICKELS, SICKELS DAIRY, WINCHESTER					
BENIGN HOLLIREX DELRIO HOBIE	BENIGN FORWARD ALKANET DELRIO	WELCOME FLASHS HOLLIREX	2-06	12380	478 305-2X
*LARRY J. STEED, HOMESTEED FARM, PORTLAND					
HOMESTEED SUNNY POLLY	CHAMPIONS PAULA LOU	YELLOW CREEK SUNNYMOST	3-09	13690	693 305-2X
*VIRGIL C WEAVER, VILLA CREST FARM, GOSHEN					
VILLA CREST TH QUEENETTE	VILLA CREST F QUEENIE	CLOVELLY TOP HORNET	4-01	18660	849 365-2X
*EUGENE G WEBER, GENEGLOW FARM, KENDALLVILLE					
DAL MAR BONITA	FOR LOU FARMS PONTIUS BONNIE	GENEGLOW DARI LAD	9-02	13510	665 275-2X
GENEGLOW J PAT	GENEGLOW TRI PAM	GOLDEN HARVEST DARI JUGGLER	4-02	14020	602 305-2X
GENEGLOW V LOLLY	GENEGLOW TRI LOLITA	GENEGLOW VALIANT	4-05	16410	712 305-2X
SHARRICK WINSTON CANDY	YELLOW CREEK FAIR COOKIE	EBER LEA FARMS WINSTON	4-05	16310	725 305-2X
*MAURICE L WELDY, MAURANA FARM, GOSHEN					
ART MAR XANDRAS TAUNA SUE	ART MAR TONIS XANDRA	APPLEBROOK FAMES CORPORAL	9-09	19780	952 305-2X
*KEITH A. YOUNG, DUTCH MILLS FARM, PLEASANT LAKE					
DUTCH MILLS D VELVET	DUTCH MILLS L VELVET	DUTCH MILLS P DAREN	3-00	13550	711 305-2X

IOWA

*ALLAN BENTLEY & FAMILY, SUNESLOPE FARM, AMES					
SUNESLOPE C Z SHARON	OLD FARMSTEAD P SHERRIE	CLEVERLANDS ZENITH	4-07	15030	605 305-2X
SUNESLOPE WIN ELOIS	SUNESLOPE DEAN ELOISE	EBER LEA FARMS WINSTON	3-05	13330	620 305-2X
*DAVID P. BURKHART, GOLDEN RAE FARM, THOR					
D G DIVIDEND NYLA	LYRENE WISTAR NYLA	SUNESLOPE CHAMP DIVIDEND	2-05	12520	544 305-2X
*CRAIG & JOHN CHURCH, OAK KNOB FARM, CRESCO					
LOUS D LONNIE	GOLD N WHITE B LOU	ROES MOR E DISTINCTION	6-04	14230	662 305-2X
*WALTER HALVORSON, GUERNGLOW GUERNSEY FARM, WAUKON					
GUERNGLOW PAM	GUERNGLOW PATSINA	ROES MOR E DISTINCTION	6-06	15200	671 305-2X
*CLINTON LEUENBERGER, WILLOW VIEW GUERNSEY FARM, FORT ATKINSON					
WILLOW VIEW CHAMPION GEM	WILLOW VIEW FLASH GERRI	WESTERN GLOW MELBAS CHAMPION	7-02	14500	558 304-2X
WILLOW VIEW KENO LILLY	WILLOW VIEW DARIMOST LUCI	NESLEKCIM FORTUNES KENO	2-01	12440	511 305-2X
*MUHS BROS., MELODEE FARM, LOWDEN					
DANCYVILLES WISTAR JANE	DANCYVILLES BONANZA JENNETTE	LYRENE MYRAS WISTAR	10-11	14070	653 305-2X
GOLDEN ERROE D JULIET	GOLDEN ERROE D JULIE	QUAIL ROOST PRINCE GREAT	5-04	13990	580 305-2X
*DONALD OELRICH & SONS, HONEY GROVE GUERNSEY FARM, LAMONT					
HONEY GROVE UWIN	HONEY GROVE UXSEL	MCDONALDS JEANS WINNER	3-09	15180	701 305-2X
HONEY GROVE ENAMIN	HONEY GROVE ENA	FAUVER HILL MINSTREL	2-10	13350	567 305-2X
*FRANK SIVESIND, WAUKON					
PRAIRIE MOON LAVONN	PRAIRIE MOON ELECT LILLY	BOULDER VIEW P BELLRINGER	3-04	13810	592 305-2X
*ARNOLD STUTZMAN, ARMAR FARM, WELLMAN					
AR MAR PAULS MEMORY	AR MAR LEADER MAID	LYRENE FARGO PAUL	4-04	13950	610 305-2X
*RICHARD TROESTER, RAE-MAR GUERNSEY FARMS, ELKADER					
ROSEWOODS MAY ROSE	ROSEWOODS FLASH ROSE	LYRENE MAY ROSE PRINCE	9-06	14860	693 305-2X
*DAN WALTHER, DANANN GUERNSEYS, WAVERLY					
LUST ACRES A DANDY	LUST ACRES ARTICS DEBBIE	HOMINY HILL ACME	3-10	13520	566 305-2X

KANSAS

*DOYLE NEHER, HARMONY FARM, HUTCHINSON					
HUXMANS LEADER ELLEN	HUXMANS VALIANT ELDA	VILLA CREST P LEADER	2-02	11960	561 305-2X

KENTUCKY

*STUART P BERRYMAN, NICHOLASVILLE					
FERNORA DUKES TRUDY	FERNORA CHARMING TULIP	LYRENE PRINCE DUKE	2-04	14790	743 305-2X

LOUISIANA

*BERNARD CAPDEBOSCQ, AMITE					
GOLDEN CAP MR BOB CELESTINE	CLOVERLAND DARIMOST R CELEST	PRICE BLACK KUBILEE MISTER BOB	2-03	12400	551 305-2X

MAINE

*UNIVERSITY OF MAINE, ORONO					
UM CHOICE B HELENA	UM PRINCE B ERTHA	KELLOGG MINNIES CHOICE	3-01	13130	652 302-2X

MARYLAND

*JACOB B. CARSON, JR., GREEN HURST FARM, RISING SUN					
GREENHURST EL ALICE	GREENHURST NICKS AMY	CLEVERLANDS GENERAL ELDORADO	5-06	13200	673 289-2X
GREENHURST B ROXY	GREENHURST P ROZANA	GREENHURST W BARNEY	1-08	10840	490 284-2X
GREENHURST BARNEYS BESS	GREENHURST D E BETSY	GREENHURST W BARNEY	1-05	13300	502 305-2X
*LEVEL SQUARE ASSOCIATES, JAMES R SPIES, HENDERSON					
ROYAL ACRES CLARENCETTA	ROYAL ACRES FEBRUARY	ROYAL ACRES HORSE	4-01	15570	661 305-2X
ROYAL ACRES PALM	ROYAL ACRES PHAEDRA	LISETER C NOBLE	4-02	14180	694 305-2X
*SETH K SCHNEBLY, CROWN STONE FARM, CLEAR SPRING					
CROWN STONE CHAL EVE	CROWN STONE ANDYS BOBBIE	CROWN STONE DARI CHALLENGER	5-03	15590	732 305-2X

MASSACHUSETTS

*C E COTTING, CHEDCO FARM, BERLIN					
CHEDCO MAMBYS HOLLY	CHEDCO NANCES HOLLY	CHEDCO MAMBYS ACTOR	9-03	15510	654 305-2X
OBERLAND DARI FLOWER	GLENVILLE WILDFLOWER	WESTERN GLOW DARIMOST	7-04	14860	690 305-2X
CHEDCO DARIMOST VICTORIA	VICKY OF SQUAREWOODS FARM	WESTERN GLOW DARIMOST	5-09	14080	671 305-2X
CHEDCO DARIMOST NOVEL	LYRENE PRINCES NOVEL	WESTERN GLOW DARIMOST	4-03	14060	636 305-2X
CHEDCO DARIMOST YVETTE	CHEDCO NANCES EGRETTE	WESTERN GLOW DARIMOST	4-03	16380	788 305-2X
MAUDSLAY CHARITY AFC HOPE	CHEDCO PRINCES CHARITY	APPLEBROOK FAMES CORPORAL	2-00	11450	493 305-2X
*ELWYN M FOWLES, SUNNYDELL FARM, SOUTHAMPTON					
SUNNYDELL STAR PRINCESS	SUNNYDELL GOLDEN PRISCILLA	FAUVER HILL W SUPER STAR	4-01	15030	600 305-2X

MICHIGAN

*JACK DENDEL, DENDEL FARMS, ALLEGAN					
DENDELS ORCHARDS DARI MINNIE	DENDELS ORCHARDS P MINNIE	WESTERN GLOW DARIMOST	8-05	16210	771 302-2X
DENDELS ORCHARDS W P RUTH	DENDELS ORCHARDS DUKES RUTHY	DENDEL ORCHARDS WOODS PRINCE	4-07	15440	635 305-2X
DENDEL ORCHARDS DARI JAZZ	DENDELS ORCHARDS P P JAZZ	LANCES DARI DESIGN	3-10	13340	661 305-2X
DENDELS ORCHARDS HOLLY PRINNY	DENDELS ORCHARDS GOLD PRINCESS	WELCOME FLASHS HOLLIREX	4-01	14960	716 305-2X

Early REGISTRATION Makes CENTS

*ELMWOOD FARMS, FRANKENMUTH					
OVILEA DIVIDEND DONNA	OVILEA PRINCE DORRIE	WEE MANOR TOP DIVIDEND	1-09	11500	493 305-2X
*JAMES A & ALICE B FISH, LOCKSHORE FARMS, HICKORY CORNERS					
LOCKSHORE CHARM APRICOT	LOCKSHORE SUNFLAME APRICOT	HIGH MEADOWS CHARMER	8-09	14880	760 305-2X
WESTERN PRINCESS DAVINA	LOCKSHORE C DAVINIA	LYRENE MAY ROSE PRINCE	4-06	15330	744 305-2X
LOCKSHORE LANCE TANICE	LOCKSHORE SUNFLAME TANA	LOCKSHORE NANCE LANCELOT	4-06	13840	500 305-2X
LOCKSHORE CHOICE LOUISE	LOCKSHORE P O LENA	KELLOGG MINNIES CHOICE	2-07	13210	661 305-2X
LOCKSHORE CHOICE FAN	LOCKSHORE DARI FAWN	KELLOGG MINNIES CHOICE	2-02	12590	615 305-2X
*DALE & STEVE KIRKLIN, WALNUT MANOR FARMS, KALAMAZOO					
JAKES SHARON OF WALNUT MANOR	V JOICE OF WALNUT MANOR	JAKE OF WALNUT MANOR	8-08	14290	666 305-2X
EAGLES TWEETIE OF WALNUT MANOR	S LIVELY RETA OF WALNUT MANOR	MAYLEE MANOR D EAGLE	7-09	16470	749 305-2X
LOCK U REJOICE OF WALNUT MANOR	V JOICE OF WALNUT MANOR	LOCKSHORE T M WISTAR	6-05	16590	727 305-2X
FANCY NIDA OF WALNUT MANOR	ELMA U ROLINDA OF WALNUT MANOR	WELCOME WISTARS FANCY	3-10	16550	809 305-2X
ELDORADOS TINY OF WALNUT MANOR	DAIRY TONYA OF WALNUT MANOR	CLEVERLANDS GENERAL ELDORADO	3-08	14490	733 305-2X
STELLAS DIMPLE OF WALNUT MANOR	PRINCES VALLIE OF WALNUT MANOR	STELLAS PRINCE OF WALNUT MANOR	1-09	11180	542 305-2X
STELLAS DIMPLE OF WALNUT MANOR	PRINCES VALLIE OF WALNUT MANOR	STELLAS PRINCE OF WALNUT MANOR	2-11	13830	724 305-2X
*WILLIAM L & HARLAN E PLEINESS, MAPLE DAWN GUERNSEY FARM, SCOTTVILLE					
KELLOGG T VALOR PENNY	KELLOGG BILLYS PENNY	METZGER FARMS TRANSFER VALOR	3-02	13320	601 305-2X
KELLOGG T C CHIEF PENNY	KELLOGG BILLYS PENNY	KELLOGGS T C CHIEF	2-02	13260	671 305-2X
KELLOGG FREEDOM JANET	KELLOGG EMORYS JANET	KELLOGG MINNIES FREEDOM	2-00	11490	593 305-2X
KELLOGG EMORYS ANNE	KELLOGG PRINCES ANNE	SANDE HILL DOUBLE EMORY	2-00	11720	576 305-2X
*CARL A & JAMES C SCHWASS, SPRINGDALE FARMS, SCOTTVILLE					
SPRINGDALE EMPORERS DOREEN	SPRINGDALE SENSATIONS DONNA	WOODACRES EMPORER	6-10	15830	562 305-2X
SPRINGDALE FRITZ LUCIE	SPRINGDALE ROYALS LIBBA	SPRINGDALE MAXIES FRITZ	6-05	14240	653 305-2X
SPRINGDALE SUCCESSOR BOBBIE	SPRINGDALE MACS BOBBE	SPRINGDALE CHUMS SUCCESSOR	5-06	17470	711 305-2X
SPRINGDALE CHAMP BONDIE	SPRINGDALE MACS BONDELL	SPRINGDALE VELMAS CHAMP	4-02	17100	672 305-2X
SPRINGDALE CHARMS BONNIE	SPRINGDALE CHAMP BONDIE	SPRINGDALE VIOLAS CHARM	2-00	16670	656 305-2X
SPRINGDALE MAVERICK BECKY	SPRINGDALE JAKES BETH	OLYMPIC VIEW R MAVERICK	2-00	15220	671 305-2X

MINNESOTA

*GORDON H. BARLAU & FAMILY, EVERGREEN FARM, NORWOOD					
EVERGREEN FARM ROYAL	EVERGREEN FARM ROSE	SCHWINCHAMER FARM QUANTITY	3-08	14360	712 305-2X
*UNIVERSITY OF MINNESOTA NORTH CENTRAL EXPERIMENT STATION, GRAND RAPIDS					
U OF MINN GR D ALERT	U OF MINN G R M DESIRE	HOMINY HILL ACME	5-00	14200	638 305-2X
U OF MINN GR E CACTUS	U OF MINN GR C ELSA	KELLOGG MINNIES CHOICE	2-06	13830	565 305-2X
*UNIVERSITY OF MINNESOTA, ROSEMOUNT AGRICULTURAL EXPERIMENT STATION, ROSEMOUNT					
U OF MINN GR R CLEO	U OF MINN G R N RETA	ANSMIL CHAMPION CHUM	6-06	14100	532 305-2X
*NELS PIERSON, JR., PIERSONS GUERNSEY FARM, BUTTERFIELD					
PIERSONS FOREMOST P FAMOUS	PIERSONS PEDRO PENNY	GAYOSO VIEW FAMES FOREMOST	5-07	14340	668 305-2X
PIERSONS MAJESTY J JOYCE	PIERSONS FLAME JILL	MARGENDELL HIS MAJESTY	5-02	13210	652 305-2X
PIERSONS FOREMOST P RUBY	PIERSONS PEDRO PENNY	GAYOSO VIEW FAMES FOREMOST	2-06	14540	586 305-2X
*HOWARD & DENNIS TYRRELL, OAK CREST FARM, BROKERVILLE					
OAK CREST CLOVERS KIM	OAK CREST ALMIRAS CLOVER	LYRENE PRINCE DON	4-07	15120	787 305-2X
*EARL WACHHOLZ, HILLDALE FARM, STOCKTON					
HILLDALE F WINNIE	HILLDALE SPARK WANDA	SPRING RIDGE G FALCON	6-08	16580	724 290-2X
HILLDALE T H KAY	HILLDALE DARI JANET	CLOVELLY TOP HORNET	4-03	16030	779 305-2X
HILLDALE WINNERS JEAN	HILLDALE D F JOYCE	MCDONALDS JEANS WINNER	2-07	12750	586 305-2X
HILLDALE TH THELMA	HILLDALE DARI TINY	CLOVELLY TOP HORNET	2-05	12540	527 305-2X
*RUSSELL J WIRT & FAMILY, MAPLE LEAF FARM, LEWISTON					
MAPLE LEAF B LIBBY	MAPLE LEAF N LIDA	MAPLE LEAF DARIBOY	7-01	15820	775 305-2X
OAK HOLLOW PETE COPETTE	ROETTA P PENNYS COPPER	WAGNERS S PETE	5-10	17770	723 305-2X
MAPLE LEAF MI GAYALEE	MAPLE LEAF GORGEOUS	FAUVER HILL MIDAS	2-00	13220	594 305-2X
MAPLE LEAF MI GLADOLA	MAPLE LEAF PERFECT GLADIS	FAUVER HILL MIDAS	2-01	12080	611 305-2X

MISSOURI

*KEVIN FRANKENBACH, GEO MARS FARM, HANNIBAL					
GEO MARS DOM MAC MAUDE	GEO MARS MARIEA	GEO MARS SAINT DOM MAC	5-09	17210	691 305-2X
GEO MARS DIVIDENDS LIZA	GEO MARS LISA	SUNESLOPE CHAMP DIVIDEND	2-02	12140	567 305-2X
GEO MARS TRANSFER MARY	GEO MARS DIVIDEND MERIDETH	NOLICHUCKEY T C TRANSFER	2-02	12180	541 305-2X
*CARL E KASTENDIECK, CLOVERDELL FARM, BILLINGS					
CLOVERDELLS VIOLAS VIRTUE	CLOVERDELLS VELOUR AM VIOLA	CLOVERDELLS SANDYS AM SENTRY	6-00	15050	729 305-2X
ALOS JOLLY VALENTINE	CLOVERDALES CONNIE LORI	FOREMOST TOP JOLLY	5-02	14280	653 305-2X
*TIMBER RIDGE FARM, SANDRA GATES, CAIRO					
SAM E JOS SERGEANT TINKERBELL	SAM E JOS FOREMOST SUSIE	MCDONALDS TOP SERGEANT	6-03	14400	621 305-2X
*UNIVERSITY OF MISSOURI, FOREMOST GUERNSEY FARM, COLUMBIA					
FOREMOST SHAZAM SANDY	TIMBER RIDGE DARI ROSE	GATES BILLY SHAZAM	2-00	11670	533 297-2X
*RAY PURSLEY, SPRINGFIELD					
P G F INVINCIBLE ISALEE	P G F FREEDOM ISABELLA	P G F INVINCIBLE	11-00	13910	577 305-2X
GOLDEN DEW D E BANDANA	BENIGN MASTERS WALTZ BANDANA	SANDE HILL DOUBLE EMORY	3-08	14360	596 300-2X
P G F HOLLIREX IRIS	P G F PRINCES ILLENE	WELCOME FLASHS HOLLIREX	5-07	14050	592 305-2X
*CLEM SCHABBING, CAPE GIRARDEAU					
RAMSEY CREEK KNP BELLE	SCHABBINGS DUKES BRENDA	KELLOGG NANCES PRINCE	5-02	14970	725 305-2X
RAMSEY CREEK KNP DORITA	RAMSEY CREEK RCT DARLENE	KELLOGG NANCES PRINCE	3-05	15350	696 305-2X
RAMSEY CREEK WMTD ELIZABETH	GOLDEN ACRES DARI ELOISE	WEE MANOR TOP DIVIDEND	2-02	12810	538 305-2X

MONTANA

*HERMAN & RUSSELL BECKER, BECKER GUERNSEY FARM, BALLANTINE					
BECKER FARMS CHAMPION BOUNTY	BECKER FARMS NANCE BUTTERFLY	HOUSLEYS J CHAMPION	6-05	14420	617 300-2X
BECKER FARMS DARLING ADA	BECKER FARMS DARIMOST ANITA	LYRENE PRINCE DON	5-08	19530	953 305-2X
BECKER FARMS TH TIFFANY	BECKER FARMS NANCES TAFFY	CLOVELLY TOP HORNET	3-06	19560	840 305-2X

NEBRASKA

*MR.&MRS. ARNOLD BREMERSON, FAWNLYN FARM, PALMYRA					
FAWNLYN T C JANICE	FAWNLYN NANCE KORA	GAYOSO VIEW TOP COMMAND	12-05	13570	451 305-2X
*LEA FAIRLEY, FAIRLEY FARM, FAIRBURY					
FAIRLEY FARM C JERRY	GOIN FARMS S JODY	HOUSLEYS J CHAMPION	6-08	16650	734 305-2X
FAIRLEY FARM F V CLEO	FAIRLEY FARM C CARLA	HOUSLEYS DARI FAYVOR	2-06	15140	625 305-2X
*RICHARD A. HAYS, HAYSETTS FARM, ODELL					
HAYSETTS HORNETS JANE	HAYSETTS MAESTROS JAMIE	CLOVELLY TOP HORNET	3-01	13870	602 305-2X
HAYSETTS TELESTARS COLETT	HAYSETTS JESTERS CALLY	MAURANA WIS TELESTAR	3-04	13220	612 305-2X

NEW MEXICO

*DAVID E. HANDLEY, HANDLEYS GUERNSEY DAIRY, VEGUITA					
CEDAR MANOR PRINCES LIZE	CEDAR MANOR T C LOTTY	LYRENE MAY ROSE PRINCE	11-06	14450	683 301-2X
SANDIA VISTA CHAMP CHIME	HERMS CINTHY OF DAWN EDEN	HOUSLEYS J CHAMPION	10-06	16100	582 305-2X
JAYBEES A SUGAR	BYE GEORGE F STARTLE	BYE GEORGE ALMOST	5-01	13870	521 274-2X

Register your NOVEMBER calves now

JAYBEES DANETTE	JAYBEES D DARLA	VEGUITA WIS QUEENS CHRISTIAN	3-04	12700	527 278-2X
VEGUITA DIABLO ERAN	VEGUITA WIN ETTA	JAYBEES DARI DIABLO	1-10	11070	554 303-2X
*PRICE BLACK FARMS INC, ARREY					
PRICE BLACK FABIANS A PAT	PRICE BLACK MAESTROS PAT	GRANDVIEW WISTARS FABIAN	5-00	14000	613 305-2X

NEW YORK

*COON BROS., AMENIA					
SMITHFIELD DARI HONEY HEART	SMITHFIELD B F DEARHEART	WESTERN GLOW DARIMOST	7-03	14170	697 305-2X
SMITHFIELD PIXIE	SMITHFIELD C GIGI	HOUSLEYS DARI FAYVOR	7-08	19280	846 305-2X
*RICHARD A. HANSEN, HANSENAREA FARM, CHERRY VALLEY					
HANSENAREA DIAN	HANSENAREA INA	BROOKNILL DARI GUARD	8-06	13760	624 305-2X
*ROBERT E HOLCOMB, HOLCOMBS GUERNSEY FARM, GREENE					
HOLCOMBS D JODIE	HOLCOMBS B P JOY	WESTERN GLOW DARIMOST	9-02	14520	620 305-2X
HOLCOMBS CHAMP MUDBALL	HOLCOMBS B MARION	HOUSLEYS J CHAMPION	8-03	15760	622 305-2X
*J KEVIN NEDROW, NEDROW FARMS, CLIFTON SPRINGS					
NEDROW FARMS HOLLIREXS LUCKY	DARI LUCINDA CF MAPLE VUE	WELCOME FLASHS HOLLIREX	4-01	13430	669 286-2X
NEDROW FARMS LEADERS MARLENE	NEDROW FARMS MELINDA	NANCES LEADER OF MAPLE VUE	3-06	14180	561 283-2X
*RONALD WETHERWAX, HILLCREST FARM, WYOMING					
HILLCREST F J	HILLCREST FLOSS FERN	KELLOGG MINNIES CHOICE	3-04	13250	663 305-2X

NORTH CAROLINA

*SPRINGCREST ASSOCIATES, SAM T. WOODS, HURDLE MILLS					
SPRING CREST FAYVOR FLOY	SPRING CREST CHAMPION FRANKE	HOUSLEYS DARI FAYVOR	3-02	13460	731 305-2X

OHIO

*DONALD L. BARGER, MAYFLOWER FARM, URBANA					
MAYFLOWERS PRINCESS BELLE	GOLDEN HILLS D BRENDA	EBER LEA FARMS PRINCE VALIANT	6-06	14960	612 305-2X
MAYFLOWERS T C LORETA	HAPPY HILL DEND LISA	NOLICHUCKEY T C TRANSFER	4-08	14160	603 305-2X
*EDWARD BEILER & FAMILY, HICKORY GROVE FARM, BELLEVUE					
HICKORY GROVES DIVDEN STARLET	HICKORY GROVES NANCE STARDUST	MCDONALD FARMS R L DIVIDEND	7-09	16850	748 365-2X
*ROGER A BLACK, RAEMELTON FARM DAIRY, MANSFIELD					
LINDA VISTA FRIENDSHIP ARSENIC	FRIENDSHIP TOP R CHB IODINE	FRIENDSHIP IDAS P VERBINA	8-04	20210	760 305-2X
RAEMELTON HORNETS ADELINE	LINDA VISTA FRIENDSHIP ARSENIC	CLOVELLY TOP HORNET	3-01	16110	693 305-2X
RAEMELTON T H KRISTY	RAEMELTON BEAMING KRISTINE	CLOVELLY TOP HORNET	2-00	15540	710 365-2X
*WILLIAM C ERF, CHESTNUT RIDGE FARM, BELLEVUE					
CHESTNUT RIDGE CHRISS BOOTS	CHESTNUT RIDGE TESSS CHRIS	FRANCHESTER CECILIAS BONANZA	7-05	14800	588 305-2X
CHESTNUT RIDGE WILMAS TIPPY	CHESTNUT RIDGE RITAS WILMA	NOLICHUCKEY T C TRANSFER	3-03	13330	565 305-2X
CHESTNUT RIDGE DIXIES TANYA	CHESTNUT RIDGE QUEENS DIXIE	NOLICHUCKEY T C TRANSFER	3-05	13570	662 305-2X
CHESTNUT RIDGE BOOTS EVE	CHESTNUT RIDGE CHRISS BOOTS	SANDE HILL DOUBLE EMORY	3-00	16290	695 305-2X
CHESTNUT RIDGE MOLLYS CARMEN	CHESTNUT RIDGE KELLYS MOLLY	KELLOGG MINNIES CHOICE	2-04	13800	582 305-2X
*VERNON DEININGER & FAMILY, WOODED VIEW FARM, MALVERN					
WOODED VIEW CHOICE GREER	WOODED VIEW C W GALA	KELLOGG MINNIES CHOICE	3-00	14350	740 305-2X
*DAVID KLINE, JR., KLINEHEIM FARM, FREDERICKSBURGH					
DOUBLE A BEETLE FIREFLY	BUNN AIRES F BEETLE	MAURANA WIS TELESTAR	3-04	15990	842 365-2X
KLINEHEIM TRANSFER LENA	LOCUST HILL LESSIE	NOLICHUCKEY T C TRANSFER	4-07	18180	673 357-2X
*LLOYD E. OBER, OBERLAND FARM, NEWBURY					
OBERLAND CHOICE MARIA	BELLE VISTA APOLLO MARIA	KELLOGG MINNIES CHOICE	2-04	14140	567 305-2X
*C. EUGENE & DIANA PHILLIPS & FAMILY, GEANA FARMS, MOUNT VERNON					
PHILLIPS PRINCETON JOYCE	PHILLIPS CHAMPION JOYFUL	PHILLIPS DARIMOST PRINCETON	5-02	13760	554 305-2X
PHILLIPS DEACON ANGEL	ROYAL CREST ANGELA	SUNESLOPE PRINCE DEACON	2-10	13060	593 295-2X
*PAUL F. RIEGEL, PRIDE-N-JOY FARMS, AMANDA					
PRIDE N JOY FARMS W ELLIE	PRIDE N JOYS R ETHEL	EBER LEA FARMS WONDER	3-05	13210	556 305-2X
*KENTON SHERMAN, SHERMA FARM, BELLEVUE					
SPRING WALK U C JOY	SPRING WALK MASTERS VIOLET	SPRING WALK UNCLE CHARLIE	2-10	14890	666 305-2X
*FLOYD WACHTEL & FAMILY, SPRING WALK FARM, BIG PRAIRIE					
SPRING WALK DARI TULIP	SPRING WALK CHIEFS AUDREY	WESTERN GLOW DARIMOST	2-05	12850	569 305-2X
*ABE A. YODER, DOUBLE A ACRES, MT. EATON					
KENMIR TRANSFER MATIE	DARBY MAPLE MATTIE	NOLICHUCKEY T C TRANSFER	5-01	13990	653 305-2X

OKLAHOMA

*ROBERT C. GRIGGS, JR., GOLDEN DEW FARM, MUSTANG					
JOHN POTTS CHAMPIONS VICKY	JOHN POTTS FAMES VERONICA	HOUSLEYS J CHAMPION	6-07	16000	599 305-2X
GOLDEN DEW FAVORS TERA	MUNGLES SABO TERA	HOUSLEYS DARI FAYVOR	1-11	11380	498 305-2X
*VERGIL C. LORENZ, SR. & JR., RED HILL GUERNSEY FARM, HITCHCOCK					
RED HILL DUANA	RED HILL SUPERB	LYRENE PRINCE DUKE	7-04	14570	855 305-2X
RED HILL REBECA	RED HILL FORTH	RED HILL CHEYENME	3-05	13280	661 305-2X

OREGON

*ERNEST JOSI & SONS, WILSON VIEW DAIRY, TILLAMOOK					
MAPLE BROOKS P SUSIE	MAPLE BROOKS LUCKY SUSAN	MAPLE BROOKS CHAMPIONS PATRICK	7-03	14460	685 305-2X
MAPLE BROOKS P STARLA	MAPLE BROOKS GEORGE STARBRIGHT	MAPLE BROOKS CHAMPIONS PATRICK	6-06	15790	633 305-2X
W V D WINSTONS PRIDE	MAPLE BROOKS GEORGES PATSY	EBER LEA FARMS WINSTON	2-03	12310	575 305-2X
W V D EMORYS IMAGE	WILSON VIEW M BROOKS ROSE	SANDE HILL DOUBLE EMORY	2-03	12960	573 305-2X
WILSON VIEW CHOICE PEG	WILSON VIEW W FOND PEARL	KELLOGG MINNIES CHOICE	2-01	11850	563 304-2X
*PAUL L MANN & FAMILY, ABIQUA ACRES, SILVERTON					
ABIQUA ACRES WINSTONS MANDIN	ABIQUA ACRES DONS MANDY	EBER LEA FARMS WINSTON	2-05	15090	712 300-2X
ABIQUA ACRES FAWNS LORINE	WILSONA SULTAN LORNA	LOCKSHORE W FAWN STAR	1-11	12270	679 305-2X
*STAEHELY BROS, VALLEY VIEW FARM, OREGON CITY					
VALLEY VIEW GOLDEN LINDA	VALLEY VIEW NITROS LINDIE	VALLEY VIEW GOLD NUGGET	6-03	16770	749 305-2X
VALLEY VIEW KINGS STARLET	VALLEY VIEW MISS STARDOM	VALLEY VIEW BONNIES KING	5-09	15400	701 305-2X
VALLEY VIEW EMORYS B LARK	VALLEY VIEW BONANZAS LARK	CEDARBROOK POLLYS EMORY	5-00	15400	768 305-2X
VALLEY VIEW PRINCE STARDOM	VALLEY VIEW MISS STARDOM	LYRENE MAY ROSE PRINCE	4-08	14530	703 305-2X
VALLEY VIEW TELESTARS BARBIE	VALLEY VIEW DARI BONNIE BOW	MAURANA WIS TELESTAR	2-09	13200	658 305-2X
VALLEY VIEW FINANCIERS MIRTH	VALLEY VIEW SUPERIORS MIRTH	WESTERN GLOW DARI FINANCIER	2-07	13660	698 305-2X
VALLEY VIEW WINSTONS VICKIE	VALLEY VIEW PRINCESS VICKIE	EBER LEA FARMS WINSTON	4-03	15270	696 305-2X

PENNSYLVANIA

*BRACKMAN BROS., OWEN J. BRACKMAN, LE ROYDALE FARMS, CANTON					
LE ROYDALES WIN COOKIE	LE ROYDALES CUNNING	EBER LEA FARMS WINSTON	5-04	14870	672 305-2X
LE ROYDALES JAG LISSY	LE ROYDALES LEISA	WOODACRES JAGUAR	5-11	14560	661 305-2X
LE ROYDALE BRIGHT BUNNY	LE ROYDALE FARMS BONITA	ARIZONA FARMS BRIGHT	4-04	13850	537 296-2X
LE ROYDALES REX TREAT	LE ROYDALES TILLY	WELCOME FLASHS HOLLIREX	4-05	13700	613 305-2X
LE ROYDALE WIN SYLVIA	LE ROYDALES SILVER	EBER LEA FARMS WINSTON	4-05	14240	713 297-2X
*A J & JAMES CELESTINE, ELSVIEW FARM, SCENERY HILL					
ELSVIEW FARMS TRANSFERS GRACE	ELSVIEW FARMS CONS GRETA	NOLICHUCKEY T C TRANSFER	4-05	14330	667 305-2X

Early REGISTRATION Makes CENTS

ELSVIEW FARMS HORNETS FERN	ELSVIEW FARM WISTARS FERN	CLOVELLY TOP HORNET	4-07	18820	727 305-2X
ELSVIEW FARMS WINSTONS DEEJAE	ELSVIEW FARMS JEDS JENNIFER	EBER LEA FARMS WINSTON	3-02	13660	685 305-2X
*JOSEPH M. & LOUIS D. FAVA, CO-HILL FARM, SCENERY HILL					
FAVAS G NANCY	FAVAS M P NINA	FAVAS N C GREGORY	8-07	16010	798 305-2X
ELSVIEW FARMS ADMIRALS TEDDY	ELSVIEW FARMS CONS TEENA	ELSVIEW FARMS PRINCES ADMIRAL	7-02	14560	663 305-2X
*JOSEPH & WILDA FERRIS, SUMMERFIELD FARMS, NEW WILMINGTON					
SUMMERFIELD MAY ASTER	SUMMERFIELD WISTARS AZALIA	SUMMERFIELD CH MANDRAKE	6-07	16020	627 305-2X
*GUY A LEADER & SONS INC, LEADER FARMS, YORK					
LEADERS L DARI CAMILLE	LEADERS DELITE CORNELLA	LEADERS DARIMOST	7-02	14460	694 305-2X
LEADERS JASON DAWN	LEADERS H DECCA	LEADERS WISTAR JASON	2-04	12270	573 301-2X
LEADERS CHOICE DAISY	LEADERS EMORY DODE	KELLOGG MINNIES CHOICE	2-02	14960	688 305-2X
*K. D. & ELSE LINDE, LINDENHOF, OXFORD					
LINDENHOF D M ALLIBI	LINDENHOF F SUCCS HALLIE	QUAIL ROOST DARI MIDAS	6-00	15790	716 305-2X
LINDENHOF ANDREWS XETA	LINDENHOF NANCE LEXA	MULHOCAWAY BUTTERFAT ANDREW	3-03	13780	650 294-2X
*EUGENIA C MADEIRA, CRUMDALE FARM, BERWYN					
KELSOS CHOICES CHARMAINE	KELSOS FLASHS CHARMAINE	KELLOGG MINNIES CHOICE	2-04	20830	793 365-2X
*JOHN MARCHEZAK, TWIN BROOK FARM, BENTLEYVILLE					
TWIN BROOK TEL PERRI	TWIN BROOK T PETAL	MAURANA WIS TELESTAR	2-03	15940	689 305-2X
TWIN BROOK R TINA	TWIN BROOK TRANS TILDA	TWIN BROOK CHIEF ROSE BUD	3-00	13440	594 305-2X
*MERVIN K. MYERS, PINEY LANE FARM, LITTLESTOWN					
PINEY LANE DARI POEM	PINEY LANE EMPRESS PODENE	WESTERN GLOW DARIMOST	7-08	15500	754 305-2X
PINEY LANE ANSON PANDORA	PINEY LANE DARI PODA	PINEY LANE ANSON	4-00	13790	593 305-2X
PINEY LANE HOLLY PENGLE	PINEY LANE EMPRESS PETITE	WELCOME FLASHS HOLLIREX	3-11	15580	791 305-2X
PINEY LANE PRINCESS POISE	PINEY LANE DARI POEM	LYRENE MAY ROSE PRINCE	4-02	14860	777 305-2X
PINEY LANE PRINCESS PODENE	PINEY LANE EMPRESS PODENE	LYRENE MAY ROSE PRINCE	3-00	13510	696 305-2X
PINEY LANE B P B PETUNIA	PINEY LANE NANCE PLENTIFUL	PINEY LANE BPB ANDREW	3-00	14780	608 305-2X
PINEY LANE DORAMOST PLUSH	PINEY LANE ANSON PRISSY	YELLOW CREEK DORAMOST	2-01	12280	517 305-2X
*H. EASTBURN & RICHARD O. SMITH, MAPLE KNOLL FARMS, NEW HOPE					
MAPLE KNOLL HOLLIREX AUDREY	MAPLE KNOLL CHEDCO ISABEL	WELCOME FLASHS HOLLIREX	6-06	16510	882 305-2X
SOUTH CAROLINA					
*BIG CREEK HILL FARM, INC., SALUDA					
BIG CREEK LORNE WOO	BIG CREEK STANLEY WILDY	BUTLER HILL DARI LORNE	4-06	17760	899 305-2X
*G MELLWOOD COLEMAN, MELLDORO FARM, SALUDA					
MELLDORO D CHAMP SLUTH	MELLDORO WINSTON RUTH	MELLDORO DOLLYS CHAMP	3-04	15170	587 305-2X
*DARDENELLA FARM/LOVELACE, ORANGEBURG					
MILEYS SHERRY	MILEYS SUNNY	DEEP LAKE FLASHS HANNIBAL	11-05	22140	881 365-3X
MIGRERAN PRINCE HOPE	MIGRERAN HOPE	KELLOGG NANCES PRINCE	4-05	22680	879 365-3X
*EDISTO FARMS, DENMARK					
EDISTO FARMS BOY BEA	EDISTO FARMS MON BEAM	EDISTO FARMS FRED BOY	7-08	14390	677 305-2X
PINE GROVE DUANE NOBLE BERTHA	PINE GROVE DUANE BERTHA	MCDONALDS NANCE NOBLEMAN	6-00	14160	682 305-2X
*EDGAR GROSS, ANILORAC FARM, BAMBURG					
TAFT BROOK ACTOR LOUISE	WOLFPEN IDOLCS LADY LOU	WOLFPEN KINGS ACTOR	4-05	14060	615 305-2X
JODYS IDA OF FOX BROOK FARM	BILLS IDA OF FOX BROOK FARM	JCDYS GUARD OF FOX BROOK FARM	2-09	15310	618 305-2X
*MARVIN J. HAMM, MYRTLEDALE FARM, NEWBERRY					
MYRTLEDALES ADMIRAL BOOTS	MYRTLEDALES CECIL BESSIE	BIG CREEK CHAMP ADMIRAL	4-02	14570	720 305-2X
MYRTLEDALE HERO BLOSOM	MYRTLEDALES ADMIRAL BLANCH	MYRTLECALES HOLLIREX HERO	2-02	12950	652 305-2X
*A. L. MCCASKILL, JR., LYNDALE FARMS, BISHOPVILLE					
LYNDALE RO GEORGIA	LYNDALE DARI GEORGETTE	LYNDALE ROYAL QUANTITY	3-05	14420	526 288-2X
*FRED T MILLS, MARFRED FARM, SALUDA					
MARFRED BEST ALICE	HEYWES VCL ALIGE	HEYWES NANCE BESTY	4-02	17200	865 305-2X
*MITCHELL BROS., SALUDA					
RUDANKS JUPITERS LEAF	RUDANKS HANNIBALS LUCKY	WOODACRES EMPORERS JUPITER	8-00	13990	606 305-2X
TENNESSEE					
*CAROLINE MCKENZIE, CAR CREEK FARM, CLEVELAND					
CARR CREEK FIN BEATRICE	PINE GROVE DUANE EMORY BEA	WESTERN GLOW DARI FINANCIER	2-04	12230	519 305-2X
VERMONT					
*DONALD A BIGELOW, ROYAL TERRACE FARMS, BETHEL					
ROYAL TERRACE CHOICE INKA	ROYAL TERRACE PRINCES INA	KELLOGG MINNIES CHOICE	2-00	12790	593 299-2X
ROYAL TERRACE CHOICE WINDY	ROYAL TERRACE PRINCESS WILDA	KELLOGG MINNIES CHOICE	1-11	15470	686 305-2X
*ALMON C. & KATHERINE BURGESS, BURGESS FARM, BRADFORD					
BURGESS FARM PRINCESS BOOTS	BURGESS FARM A F C BLOSSOM	LYRENE MAY ROSE PRINCE	4-05	13690	677 305-2X
VIRGINIA					
*DANIEL W. BRUBAKER, SHENMONT FARMS, DAYTON					
BAYVILLE SANDE MAY	BAYVILLE MISTY MAY	SANDE HILL DOUBLE EMORY	3-05	14210	650 305-2X
RED LEVEL LEADERS NORLASS	CRICKETTS B M TESSIE	RED LEVEL LEADERS NORLAD	2-08	12580	611 305-2X
*W. W. RAWLEY, GREEN VALLEY FARM, MOUNT SOLON					
CAROL C LUPE	LOCUST LANE F H CAROL	KELLOGG MINNIES CHOICE	2-07	13680	574 305-2X
WASHINGTON					
*DAVID D. EDWARDS, MT. VIEW MEADOWS, SILVERDALE					
CLEVERLANDS ZENITH EUPHA ANN	CLEVERLANDS P INDEX EUPHA ANN	CLEVERLANDS ZENITH	2-01	13530	526 305-2X
*HERBERT V EKSTRAN, BROCKWELL FARM, BOW					
BROCKWELL ATLANTIC VELVET	EVERGREEN VALLEY FARMS VELVET	BROCKWELL B ATLANTIC	3-06	13530	788 305-2X
HOMESTEAD M R P ANGELA	HOMESTEAD CHAMPIONS ANGEL	LYRENE MAY ROSE PRINCE	4-10	13870	799 305-2X
*FAR WEST FARMS INC, BOW					
FAR WEST F C BUNNY	FAR WEST FOREMOST BRENDA	TANNERY HILL FLORETS COMMAND	4-06	14370	638 305-2X
FAR WEST M GIGI	FOREST HILLS DARI GERTRUDE	OLYMPIC VIEW B MAVERICK	3-02	16260	778 305-2X
PATHWAYS T C RENEE	ROYLANN ROBINS CLASSY	MCDONALDS TOP MARINE	2-08	13290	639 305-2X
*JAY LESTER LANCASTER, SEQUIM					
GRAYSMARSH PRIM	GRAYSMARSH M PHOEBE	OLYMPIC VIEW A BANNER	10-05	23820	1116 365-2X
CLIFF DELL P P RICKIE	CLIFF DELL ROCKY	LAKE LOUISE PATSYS PRINCE	9-04	20020	964 365-2X
VALE VIEW BANR PAPRIKA	RODNEYS TYRANT PAULINE	OLYMPIC VIEW A BANNER	4-10	13810	641 305-2X
ROCK HAVEN COPYS MARDELL	ROCK HAVEN PRINCESS MANETTA	ROSEWOOD AM COPYRIGHT	4-03	14660	629 305-2X
MARKWOOD GOLD GERTIE	ADOHR EMPEROR GERTIE	LISETER BRILLIANT GOLD	3-10	18610	959 365-2X
GRAYSMARSH FOND SONNET	MEADOWCHARM DARI SUKIE	WOODACRES FOND PRINCE	4-11	14620	737 305-2X
GRAYSMARSH M PETRINA	GRAYSMARSH C PENELOPE	OLYMPIC VIEW B MAVERICK	4-06	16050	758 305-2X
OLYMPIC VIEW OF GAIL	OLYMPIC VIEW SUN GLEE	VEGUITA QUIK FORTUNE	3-11	15030	783 305-2X
RHOTWIN P BOUTIQUE	GRAYSMARSH POLLY BEAUTY	VILLA CREST P LEADER	3-07	13400	737 305-2X
SHIR VALE BERNEICE MICKIE	SHIR VALE PLAYLASS BERNEICE	MCDONALDS TOP MARINE	2-11	14060	635 305-2X
BAKER VIEW M TAMMIE KAY	BAKER VIEW P N THAIS	OLYMPIC VIEW B MAVERICK	2-00	12670	613 305-2X
*MICHAEL C. HARVEY, MEADOWCHARM FARM, VANCOUVER					
MEADOWCHARM D FORTUNE SULTRY	MEADOWCHARM PRINCESS SUGER	GRAIN MEADOW D FORTUNE	4-06	14710	828 305-2X
MEADOWCHARM SUNNY VONA	MEADOWCHARM C VALERIE	BAY MEADOW SUNNYS DARIMOST	3-09	15540	707 303-2X
MEADOWCHARM BONUS LILLY	CLIFF DELL LUCILE	EDISTO FARMS FAVORITES BONUS	2-07	14360	741 305-2X
MEADOWCHARM LOREN JADE	MEADOWCHARM AFC JINGLE	FAR WEST CARI LOREN	2-01	14180	592 305-2X

Register your NOVEMBER calves now

*MYRON W LANCASTER, OLYMPIC VIEW FARM, SEQUIM						
OLYMPIC VIEW S LUCKY LOU	GRAYSMARSH NOBLE LUCKY LEE	OLYMPIC VIEW A SUPERIOR	9-03	24460	1137	365-2X
OLYMPIC VIEW C FLOY	RIVERVIEW KINGS FOLLIE	HOUSLEYS J CHAMPION	7-08	20590	897	365-2X
OLYMPIC VIEW D FATAMINA	OLYMPIC VIEW B FLIRT	WESTERN GLOW DARIMOST	6-05	17570	954	365-2X
OLYMPIC VIEW P CEBRENA	OLYMPIC VIEW A CINDRELLA	WOODACRES FOND PRINCE	6-02	15270	793	305-2X
OLYMPIC VIEW B FUNNY	NEW HAVEN B B FLUTE	OLYMPIC VIEW A BANNER	4-08	14250	736	305-2X
OLYMPIC VIEW B JEAN	GEMS WESTERN JACKIE	OLYMPIC VIEW A BANNER	3-11	19390	935	365-2X
MARKWELL PREMIER RALENE	MARKWELL RAGING RITZY	WESTERN GLOW WISTAR PREMIER	3-06	18650	843	365-2X
OLYMPIC VIEW J CHAMPAGNE	OLYMPIC VIEW M CANDY	OLYMPIC VIEW JAMAICA	2-05	15570	965	357-2X
OLYMPIC VIEW J EDITH	CHINOOK PRINCE DON ELLA	OLYMPIC VIEW JAMAICA	2-05	16120	899	365-2X
*ALBERT H & JOHN P MCMONIGLE, MAXVALE GUERNSEY FARM, YELM						
MAXVALES T H CICELY	MAXVALES F J CAROL	CLOVELLY TOP HORNET	3-00	20750	1290	305-2X
*C A ROBINSON & SON, ROBINDELL, SEQUIM						
ROBINDELL TOP MODEL	ROBINDELL BANNER MONETA	CLOVELLY TOP HORNET	2-04	12530	547	305-2X
*ROZELYN FARM, LYNDEN						
ROZELYN DUKE SALLY	ROZELYN DARI SELMA	WESTERN GLOW M B DUKE	7-07	14270	739	305-2X
ROZELYN DUKE MITZI	ROZELYN DARI MYRTLE	WESTERN GLOW M B DUKE	6-08	22710	1187	365-2X
ROZELYN A F C JANE	BEETCHENOW FARMS JOYCES JAN	APPLEBROOK FAMES CORPORAL	4-04	15940	741	305-2X
ROZELYN BUDS THOUGHT	ROZELYN DOMINO THELMA	VALLEY PRIDES BINGO BUD	2-08	14570	615	305-2X
ROZELYN BRIGHTS LOTTIE	ROZELYN S LORA	ROZELYN B BRIGHT	2-01	12860	676	305-2X
*FRANS C. VANDER GRIEND, BAKER VIEW FARM, LYNDEN						
BAKER VIEW PRINCE TANYA	BAKER VIEW DARIMOSTS TAURINE	LAKE LOUISE PATSYS PRINCE	8-06	14570	642	305-2X
BAKER VIEW P N THAIS	BAKER VIEW P P THAYLET	CEDARBROOK POLLYS NANCE	5-00	15010	659	305-2X
*LEWIS & JIM VAN MERSBERGEN, WILL O WEST FARM, LYNDEN						
WESTERN GLOW LEADER MILLIE	WESTERN GLOW CHAMPIONS MYRA	VILLA CREST P LEADER	6-03	15220	605	305-2X
WILL O WEST FINANCIER NORA	THREE ACES NADINES D NOLA	WESTERN GLOW DARI FINANCIER	7-00	15290	696	305-2X
WILL O WEST PREMIER IVY	WILL O WEST DARI IRIS	WESTERN GLOW WISTAR PREMIER	3-04	13100	689	305-2X
*MARVIN VAN MERSBERGEN, MARKWELL FARM, LYNDEN						
ABIQUA ACRES DARI BOY BEATRICE	ABIQUA ACRES BONANZA BEA	DENNY DALE BEAUTIFUL DARIBOY	10-05	15090	734	305-2X
MARKWELL FALCONS DAWN	THREE ACES BON DIMPLE	SPRING RIDGE G FALCON	8-07	17580	875	305-2X
NESLEKCIM FORTUNES DORA	NESLEKCIM BILLYS DANA	GRAIN MEADOW D FORTUNE	6-10	14810	752	305-2X
VALLEY PRIDES F SUNLIGHT	SUNNYSIDE SUNLIGHT	GRAIN MEADOW D FORTUNE	5-09	16490	863	365-2X
MARKWELL A M DAYLIGHT	MARKWELL FALCONS DAWN	ROSEWOOD NONAS AMBASSADOR	3-10	13620	684	305-2X
MARKWELL POLLYS LINDA	DENNY DALE DECY LINDA	CEDARBROOK POLLYS NANCE	3-05	13900	644	305-2X
*KENNETH J. WINTERS, WIN CREST FARM, MABTON						
ROETTA P BUDDY	ROETTA DARIBUD	LAKE LOUISE PATSYS PRINCE	8-08	13860	532	305-2X
WINACRES P DON KAREN	WINACRES FLASHS KITTEN	LYRENE PRINCE DON	6-03	15790	772	305-2X
WIN CREST VICTORS VELMA	WIN CREST PRINCES VIVIAN	WIN CREST VADAS VICTOR	4-03	15780	745	305-2X
WIN CREST FRAME TRANSFER EDITH	BEETCHENOW FARMS EVONS EBBY	MAYFLOWERS FAMES TRANSFER	2-03	13190	566	305-2X
WIN CREST LADS DIXIE LEE	SATUS P DIXIE	WIN CREST VIRTUES DASHING LAD	2-01	12970	615	305-2X
WIN CREST T H KATHLEEN	WINACRES DIVIDEND KATHERINE	CLOVELLY TOP HORNET	2-00	12040	514	305-2X
WISCONSIN						
*WESLEY R. CLARK, VIOLA						
WESGRAY HOLLIREX DONNA	WESGRAY CHAMPIONS DODIE	WELCOME FLASHS HOLLIREX	2-00	11700	536	305-2X
*GALE F. GORDON, GORDONDALE FARM, NELSONVILLE						
GORDONDALE AVISANN	GORDONDALE DIANA	NANCES LEADER OF MAPLE VUE	3-11	13980	608	305-2X
*THOMAS A. GRISWOLD, SR., TAG LANE FARM, IXONIA						
GOLDEN ERROE ABBY	ERROE ELLY MAE	MARGENDELL HIS MAJESTY	10-03	14520	656	305-2X
BERNDTS C KATRINA	BERNDTS P KIM	HOUSLEYS J CHAMPION	7-01	13700	630	305-2X
SCHADY ACRES PRINCESS ROSE	LOOKOUT VALLEY BFT BEAUTY	LYRENE MAY ROSE PRINCE	6-00	14160	674	305-2X
*W D HOARD & SONS CO, HOARDS DAIRYMAN FARM, FORT ATKINSON						
DAIRYMAN D JANELLA	DAIRYMAN R JANE	MCDONALD FARMS DARIMOST KING	4-03	14210	637	305-2X
DAIRYMAN O FLORINE	DAIRYMAN R FLORA	BROWNIES FARMS OPAL DAIRYMAN	4-01	15130	634	305-2X
DAIRYMAN D SARALEE	VALLEYLAND SARAH	MCDONALD FARMS DARIMOST KING	3-02	13830	597	305-2X
DAIRYMAN I W DEDE	DAIRYMAN O DESSANA	DAIRYMAN TC IDAS WINSTON	3-02	15090	724	305-2X
DAIRYMAN TM LUCY	DAIRYMAN O LUCYANN	MCDONALDS TOP MARINE	2-03	13010	597	305-2X
DAIRYMAN CHOICE SOPHIE	DAIRYMAN W SOLLY	KELLOGG MINNIES CHOICE	2-00	13020	561	305-2X
DAIRYMAN BANK FERN	DAIRYMAN O FLORINE	WELCOME IN BANKER	2-01	12440	602	305-2X
*ROY E JACOBS, DUTCH MILL FARM, SPARTA						
DUTCH MILL FUTURES ADELE	DUTCH MILL VALORS ADELE	DUTCH MILL CHAMPIONS FUTURE	6-04	13940	600	305-2X
DUTCH MILL DUKES SUSAN	DUTCH MILL VALORS STARET	LYRENE PRINCE DUKE	5-09	14220	675	305-2X
DUTCH MILL FUTURES AMANDA	DUTCH MILL VALORS ADORA	DUTCH MILL CHAMPIONS FUTURE	5-08	15870	698	305-2X
*EUGENE JENSEN & SONS, LEVEL GOLD FARM, BALSAM LAKE						
LEVEL GOLD CHAMPIONS PRECISE	ARABELS GEM	HOUSLEYS J CHAMPION	8-04	15690	741	305-2X
LEVEL GOLD CORPORALS CLASSY	LEVEL GOLD D CINDY	APPLEBROOK FAMES CORPORAL	2-07	12690	593	305-2X
LEVEL GOLD QUANTITYS DAINTY	LEVEL GOLD CHAMPIONS DAISY	SCHWINGHAMER FARM QUANTITY	2-04	12150	545	305-2X
*CHARLES PETE KNIGGE, WISPRIDE GUERNSEYS, OMRO						
WISPRIDE FAYVORS MARSHA	WISPRIDE CHAMPIONS IRMA	HOUSLEYS DARI FAYVOR	6-00	18880	974	305-2X
*PHIL LAESCH, LAESCHLAND FARM, CURTISS						
FAUVER HILL C CORRINE	AUGUSTAS D C OF SALEM	HOUSLEYS J CHAMPION	9-00	15790	847	305-2X
FAUVER HILL PN ANGELA	DUTCH MILL MAXS AMBER	CEDARBROOK POLLYS NANCE	5-10	14100	542	305-2X
*LESTER LURVEY & SONS, BOULDER VIEW FARM, BARABOO						
SPRING RIDGE P BLUEBELL	SPRING RIDGE F BETH	LYRENE MAY ROSE PRINCE	7-07	15720	805	305-2X
CLEVERLANDS DARIMOST CHRYSTAL	CLEVERLANDS CHAMPS CHICKADEE	WESTERN GLOW DARIMOST	7-03	20030	567	365-2X
BOULDER VIEW COMMAND IVETTA	MARSHALLANES FLASH INGA	GAYOSO VIEW TOP COMMAND	5-09	14400	680	287-2X
BOULDER VIEW KINGS FAY	BOULDER VIEW DUCHESS FLICKA	HAPPY HILL KING	2-05	12850	633	305-2X
BOULDER VIEW KINGS PRESTEL	BOULDER VIEW WINSTONS PATTY	HAPPY HILL KING	2-09	15940	704	305-2X
*THOMAS L. NEHRING, NEHRINGLAND FARM, TAYLOR						
NEHRINGLANDS SILVER	NEHRINGLANDS SHARON	SUNESLOPE CHAMP DIVIDEND	4-01	14080	676	301-2X
NEHRINGLANDS FAIRY	NEHRINGLANDS FRAN	SUNESLOPE CHAMP DIVIDEND	4-01	16340	689	305-2X
*BERNARD PRALLE, FAUVER HILL FARM, ONALASKA						
FAUVER HILL R F BABETTE	FAUVER HILL DUKES BABENA	ROZELYN MEMORYS V FAME	9-01	20210	921	305-2X
FAUVER HILL PN PATINE	FAUVER HILL AGRI PATINA	CEDARBROOK POLLYS NANCE	5-06	16610	799	305-2X
FAUVER HILL TRANS ROXIE	RENART JUPITERS ROSIE	MAYFLOWERS FAMES TRANSFER	4-00	13990	602	301-2X
HAPPY HILL FAYVOR LIL	HAPPY HILL T LIL	HOUSLEYS DARI FAYVOR	2-09	13800	638	304-2X
*GLEN SCHWEMMER, FAUNROWS FARM, FORT ATKINSON						
FAUNROWS MARSHA	FAUNROWS MICKEY	LYRENE MAY ROSE PRINCE	4-05	15700	821	365-2X
*WARREN A. SMITH & SONS, CITY VIEW FARM, WATERTOWN						
CITY VIEWS HOLLIREX LARK	RIDGEVIEWS FAMES LOTUS	WELCOME FLASHS HOLLIREX	3-09	15080	661	305-2X
CITY VIEWS SULTANS MYRA	CITY VIEWS C MOLLIE	WOODACRES SULTAN	3-04	14640	713	305-2X
CITY VIEWS PRINCES PEARL	CITY VIEWS AM MAGGIE	LYRENE MAY ROSE PRINCE	2-03	12710	543	305-2X
*UNIV. OF WIS. PLATTEVILLE, PLATTEVILLE						
PLATEACO FAYVOR DAWN	PLATEACO HALS DILLY DAWN	HOUSLEYS DARI FAYVOR	2-00	12950	575	305-2X
WYOMING						
*LLOYD VERNON HOOPES, TRIPPLE T GUERNSEY FARM, AFTON						
TRIPPLE T CHAMPION LADY	TRIPPLE T FOR LARK	HOUSLEYS J CHAMPION	4-06	18370	642	288-2X
TRIPPLE T GOLDYS FORTUNE	TRIPPLE T BUBBLES GOLDY	GRAIN MEADOW D FORTUNE	3-10	17040	697	286-2X

A good tune-up during dry time means more milk later on.

One of the most important things you can do for top milk production is to have a good dry cow feeding program. According to university research, this can mean 500 to 2,000 lbs. more milk per lactation.

The way to do it is with Wayne® Dry Cow and Heifer Conditioner. It helps build up resistance to disease, rebuild body tissues and replenish reserves. It prepares her digestive system for high production demands.

In addition, Wayne Dry Cow and Heifer Conditioner helps provide nutrients for the growing calf. This is especially important because in the last 60 days before birth, a calf gains two-thirds of its birth weight... as much as a pound a day.

A little special treatment for your dry cows really pays off. So, see your Wayne Feeds dealer now for Wayne Dry Cow and Heifer Conditioner. Yes, it's excellent for heifers, too!

Also available with Waynextra® for Dairy.

WAYNE FEEDS

WAYNE ANIMAL HEALTH AIDS

Allied Mills, Inc.
Chicago, IL 60606

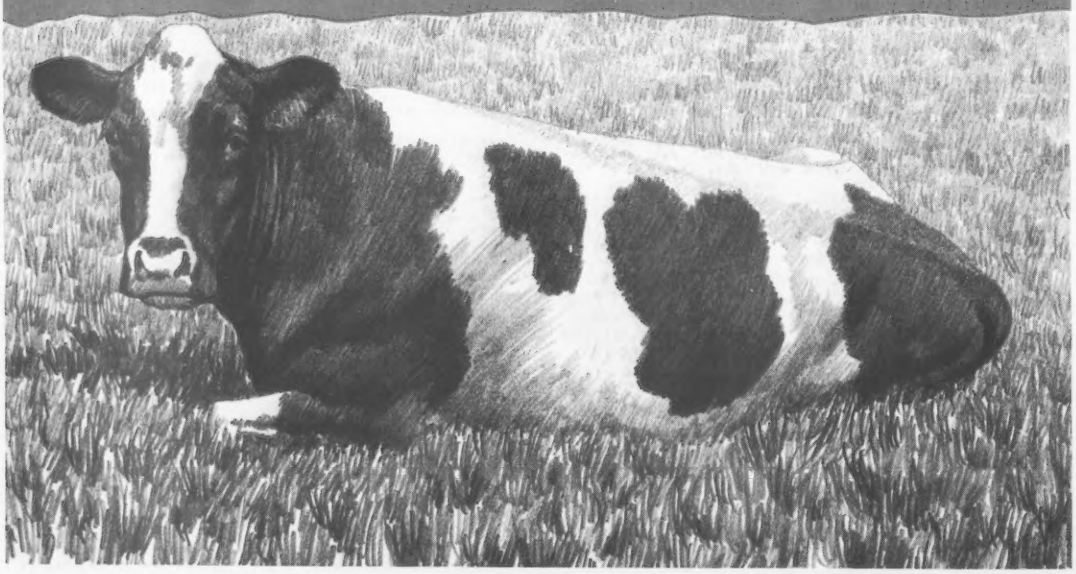

POTENTIAL

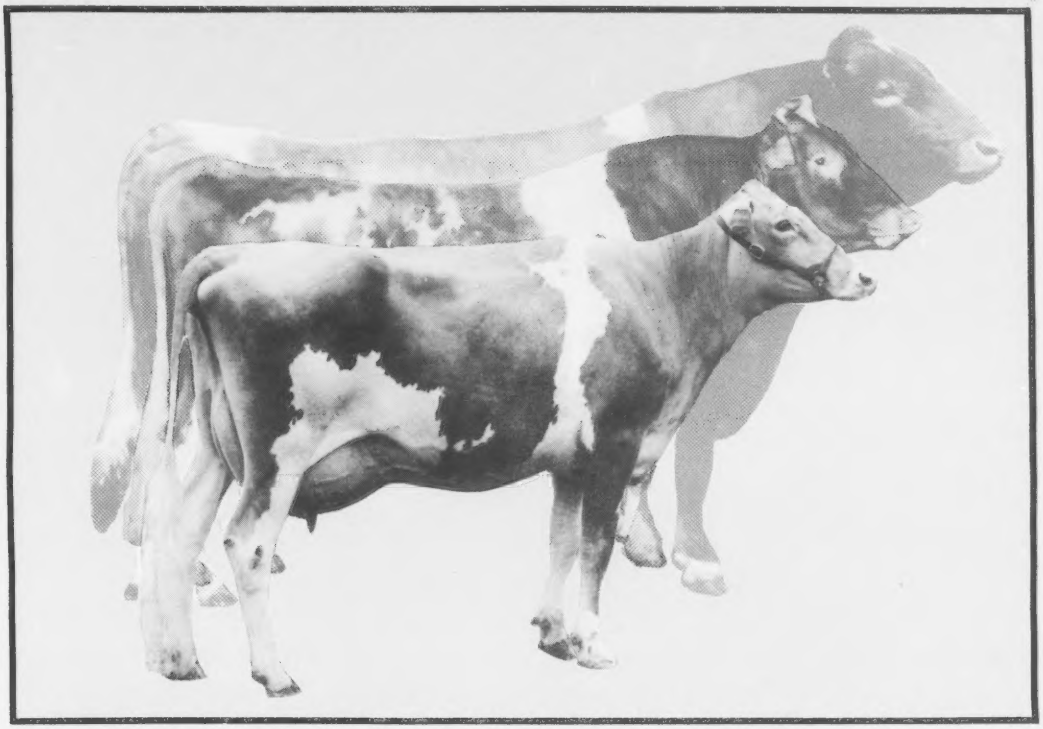

McDonalds Darimost Linda (E-91-2x)
1973 Gold ★ Star Dam

11/79 COW INDEX: +714M +37F +99$ 46%Rpt
10-07 19940 994 365–2x DHIR

April 21, 1980

- 20 Fertilized eggs collected by Em Tran
- DEACON and EXTRA used as Service Sires
- 14 Embryos selected and transferred to recipients

A TREMENDOUS COW to Propagate

1979 Gold ★ Star Breeder – 13913M 4.8% 664F with 54 records
52 Cows Classified avg 78.8 8 Awards

Committed to Breeding Better Guernseys

PINEY LANE FARM

Visitors always welcome

Stock Occasionally For Sale

Mervin K. Myers & Sons:
John D. Myers
David B. Myers

Route 1 – Box 7
Littlestown, PA 17340
½ mi. E. of
Littlestown, on Rt. 194
Phone 717/359-4383

MYROCK FARM MILKING HERD & BRED HEIFER DISPERSAL

At the farm: Harrisonburg, VA
Monday, August 4 at 12 Noon

Owner: John D. Myers
Phone: 703–865-5578

Farm is 5 miles W of Harrisonburg. Take Rt. 763 W to 761; go N to farm.

SELLING 65 HEAD OF YOUNG COWS & BRED HEIFERS

Current Rolling Herd Avg: 12143M & 542F

TB & Bangs Accredited – Vaccinated

The herd is handled in free stalls and parlor and is predominantly fall freshening. Top PD sires have been used. John Myers bred and developed this herd over a number of years. It is a herd to be proud of, and we heartily recommend them.

16 Paternal Sisters of

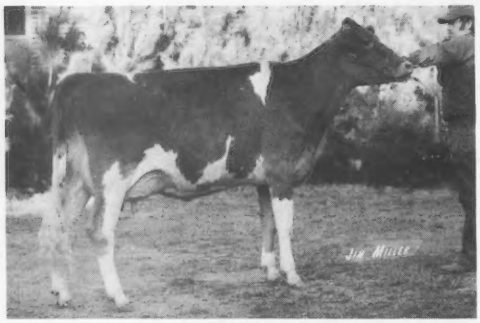

Peckhurst Lassie (VG)
11/79 CI: +1177M +49F +146$ 44%Rpt
5 recs incl: 7-01 23513 1066 365–2x DHI
"Lassie" is a high-milking dau of **CHOICE**, who is siring phenomenal production from coast to coast. His 16 daus selling and a number of head carrying his service.

5 Paternal Sisters of

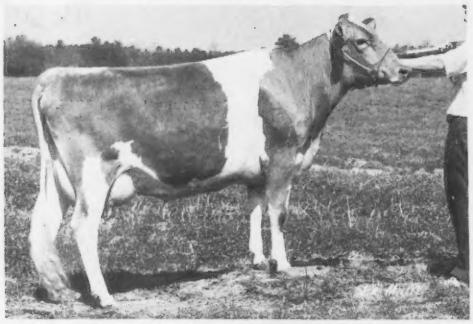

Mileys Sabe (D)*
11/79 CI: +942M +55F +140$ 45%Rpt
4-time Nat'l Class Leader including
4-10 *24230 *1189 365–2x DHIR, *5thM, 3rdF, when made
Sire: HOLLIREX
5 of his daus in sale

Several Granddaughters of

Metzger Farms Valor Rolanda (E–91)
11/79 CI: +835M +54F +131$ 47%Rpt
10 lact total: 204,970M & 10,932F in 4,213 da.
Recs incl: 9-00 21640 1251 365–2x DHIR
Her son **Metzger Farms TOP ROE** has several daus in sale.

10 Granddaughters of

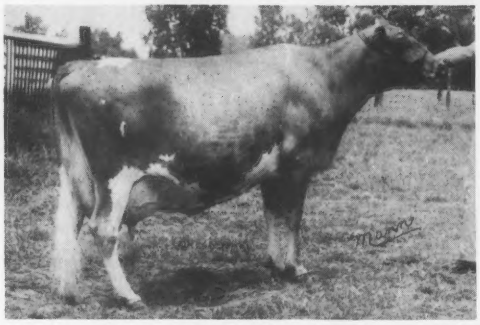

Eber Lea Flashs Zelma (E–91)
11/79 CI: +453M +29F +71$ 44%Rpt
5 recs incl: 5-11 16550 868 365–2x DHIR
Her son **Eber Lea Farms WINSTON** has 10 daus. in sale.
He sires cows with strength to last.

SALE HEADQUARTERS: SHERATON MOTEL, HARRISONBURG, VA Exit 64 from I-81 Ph: 703–433-2521

SALE MANAGED BY THE MERRYMAN COMPANY, SPARKS, MARYLAND 21152
John B. Merryman – Phone: 301–771-4624 or 771-4627

Assisted by Virginia Guernsey Breeders Association
Dan Brubaker, President, Dayton, VA – Phone: 703–879-9059